

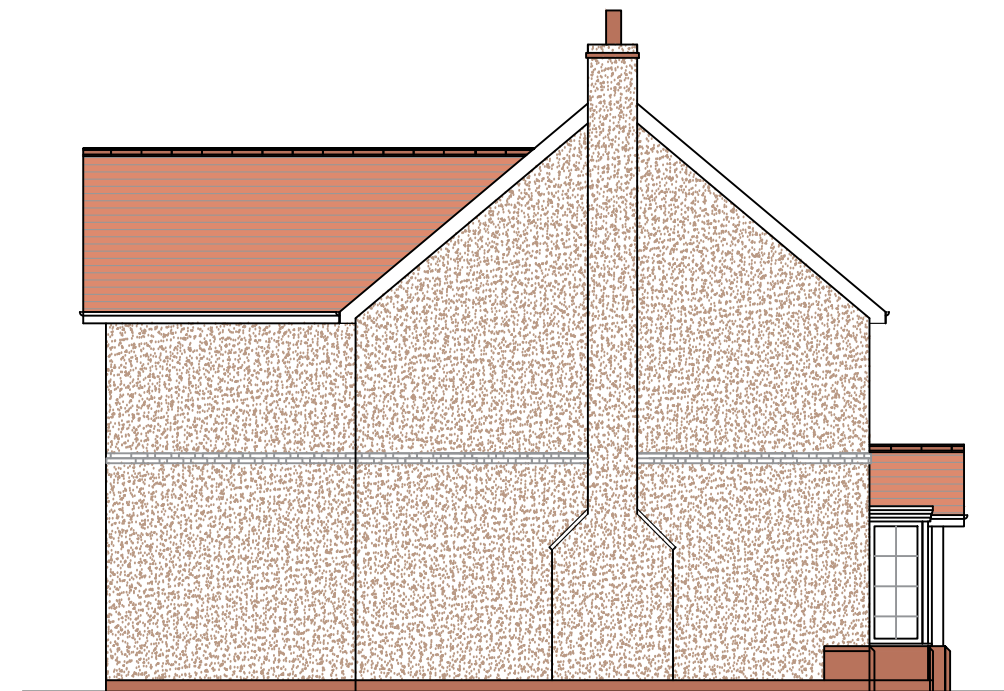

1 The Westbury V2 Front Elevation A
1:100



2 The Westbury V2 Rear Elevation B
1:100



3 The Westbury V2 Side Elevation C
1:100

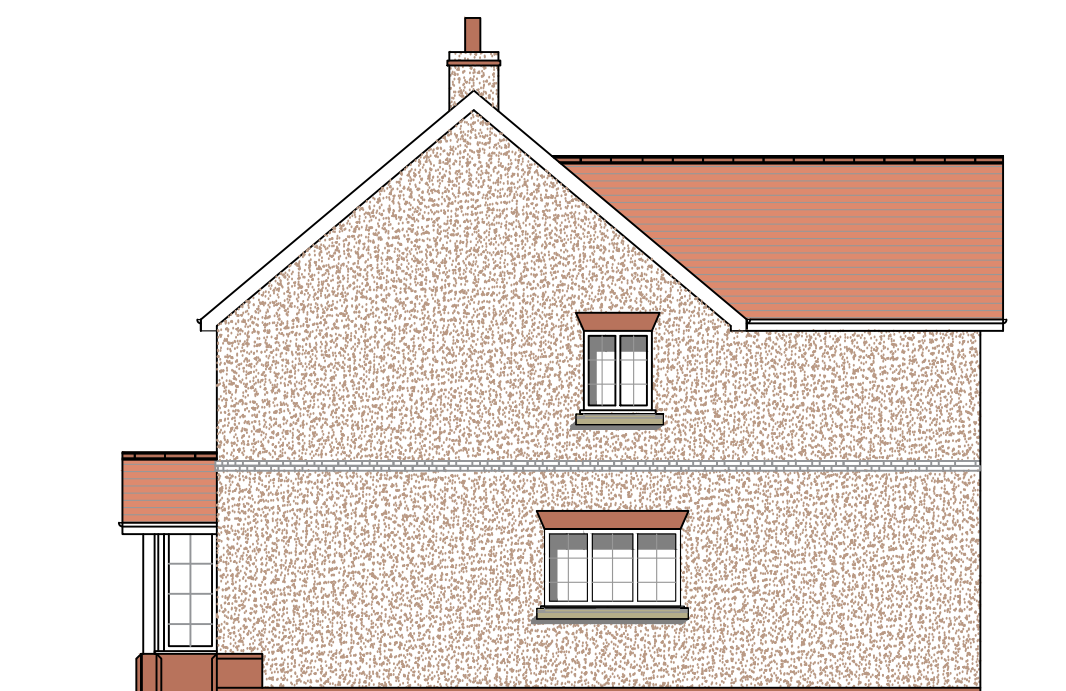

4 The Westbury V2 Side Elevation D
1:100

Rev Description By Date

Status : **PLANNING**

Penrhyn
Architectural Design

7 Oakwood
Oak Drive
Colwyn Bay
LL29 7AE

Client : **NORTHFIELD PROPERTY
DEVELOPMENTS**

Project : **OAK_DRIVE
RESIDENTIAL DEVELOPMENT**

Drawing : **THE WESTBURY_V2
ELEVATIONS**

Scales : A0 @ A3 @ 1/100 Date : JUL_23

Drawn : **AF** Checked : **AF**

Job No.	Drawing No.	Revision
1115	PL01.024.2	-