

1 Section AA
1 : 100

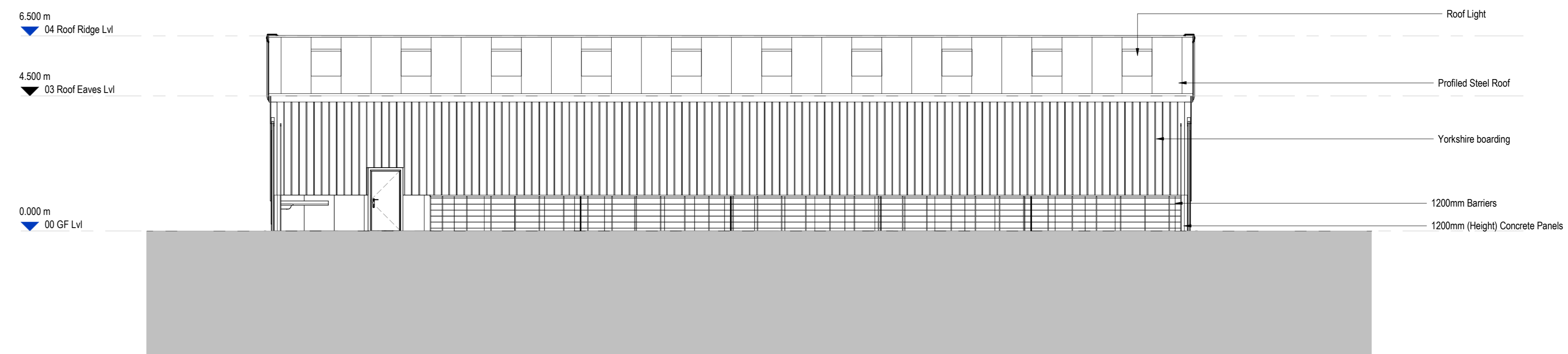

2 Section BB
1 : 100

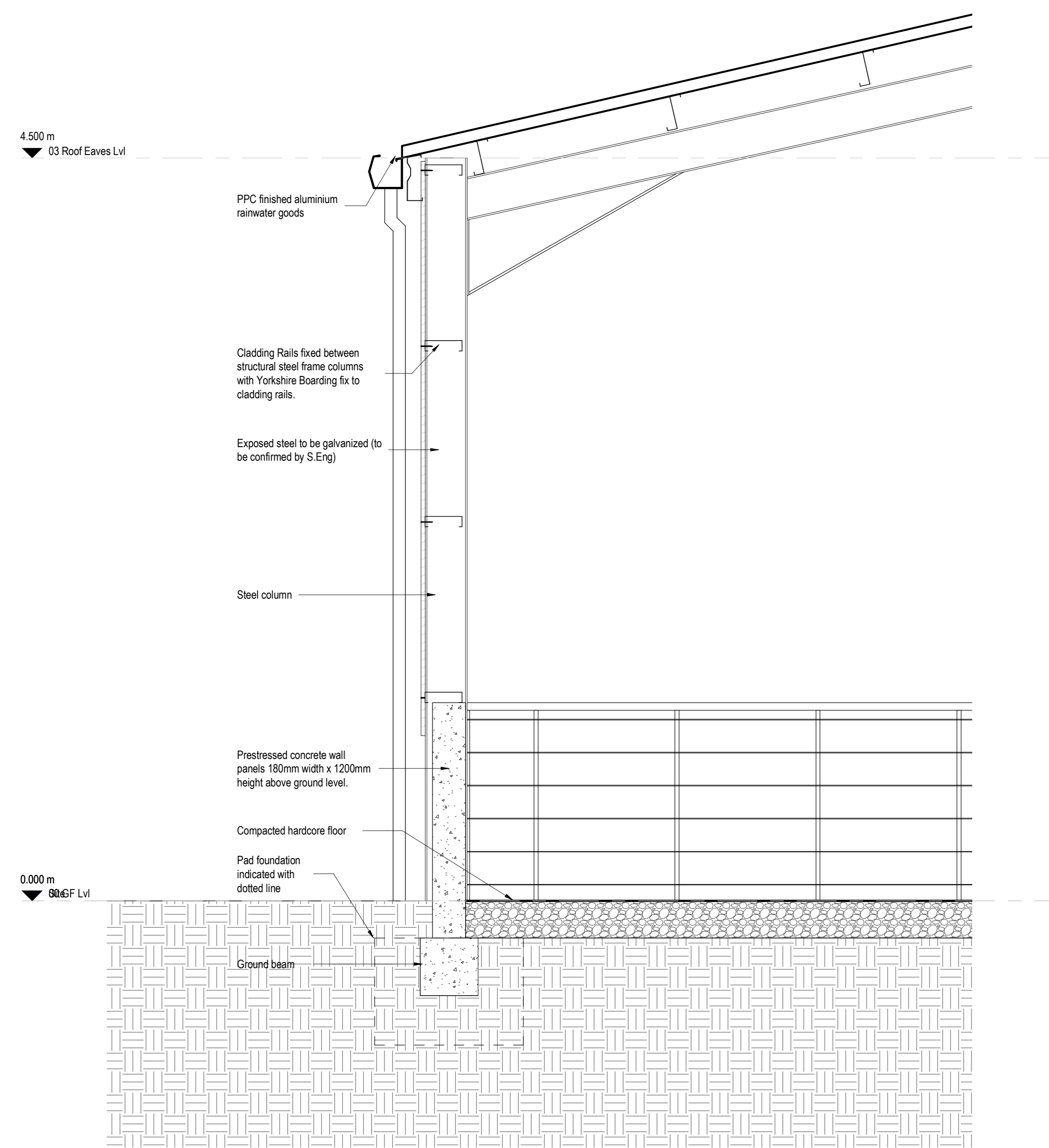

3 Development Section 1
1 : 20

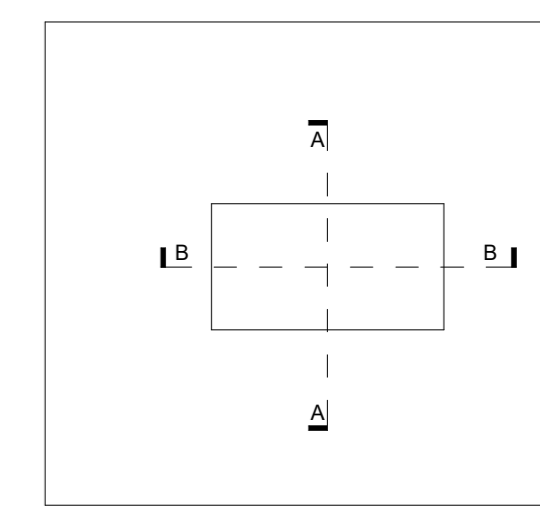

Reference Plan (NTS)

GENERAL NOTES
 This drawing is copyright and owned by Capita Property and Infrastructure Ltd. and is for use on this site only unless expressly stated otherwise.
 DO NOT SCALE the drawing (printed or electronic version). Contractors must check all dimensions from site. This drawing has been printed to the correct scale if the following records with-net measurements:
 Date: _____ Sites: _____
 All other design team elements, where indicated, have been imported from the consultant's drawings and reference should be made to the individual consultant's drawings for exact setting out, size and type of component.
 Coordinates and/or gridlines within this drawing, between any and information given elsewhere, must be approved immediately to the architect for clarification before proceeding.
 All works shall be completed in accordance with the specified Standards and Codes of Practice unless specifically directed otherwise in the specification.
 Responsibility for the reproduction of this drawing in paper form, or issued in electronic format, lies with the recipient to check that all information has been replicated in full and is correct when compared to the original paper or electronic image. Original requirements of approval on the drawing shall be considered, but are approximate only. Please refer to the Specifications and/or Details for actual sizes and/or specific construction details.
 This drawing is issued for the purpose of indicating nature and construction of the proposed works and is not intended to be used for construction. Further copies and circulation of this drawing in accordance with the confidentiality agreement under the contract. The original must be retained or returned to the contractor.

SAFETY, HEALTH AND ENVIRONMENTAL INFORMATION
 Refer to the relevant Construction (Design and Management) documentation where applicable.
 It is assumed that all works on this drawing will be carried out by a competent contractor, working under appropriate to an approved method statement.

P02	Planning PreApplication Issue	04.07.2022
P01	Draft issue for pre planning consultation	27.05.2022
Rev	Description	(DWG) App'd Date

Status
D5 - Planning Approval
 Classification
Confidential
 Client
Grwp Llandrillo-Menai

Project
Welsh Sheep Centre - Campws Glynllifon

Drawing
Proposed Sections

Scale @ A0	Drawn	Checked	Approved
As indicated	EC	MB	EC
Project No.	Date		
CS/098555-39	20.04.2022		
Drawing Identifier	Project	Issue	Rev
WSC-CAP-ZZ-ZZ-DR-A-050018	DR	A	050018

CAPITA
 Architecture

www.capitaproperty.co.uk
 Capita Property and Infrastructure Ltd.

