

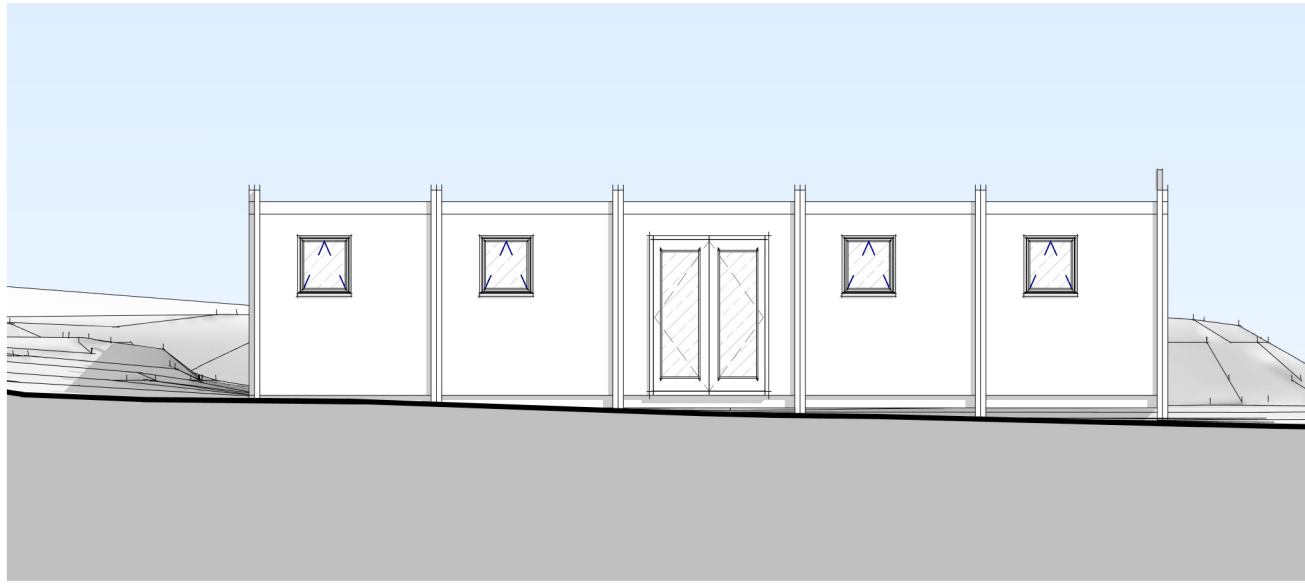

1 Proposed Floor Plan General Services Building  
1 : 100

3 Proposed North East Elevation  
1 : 100



2 Proposed South West Elevation  
1 : 100

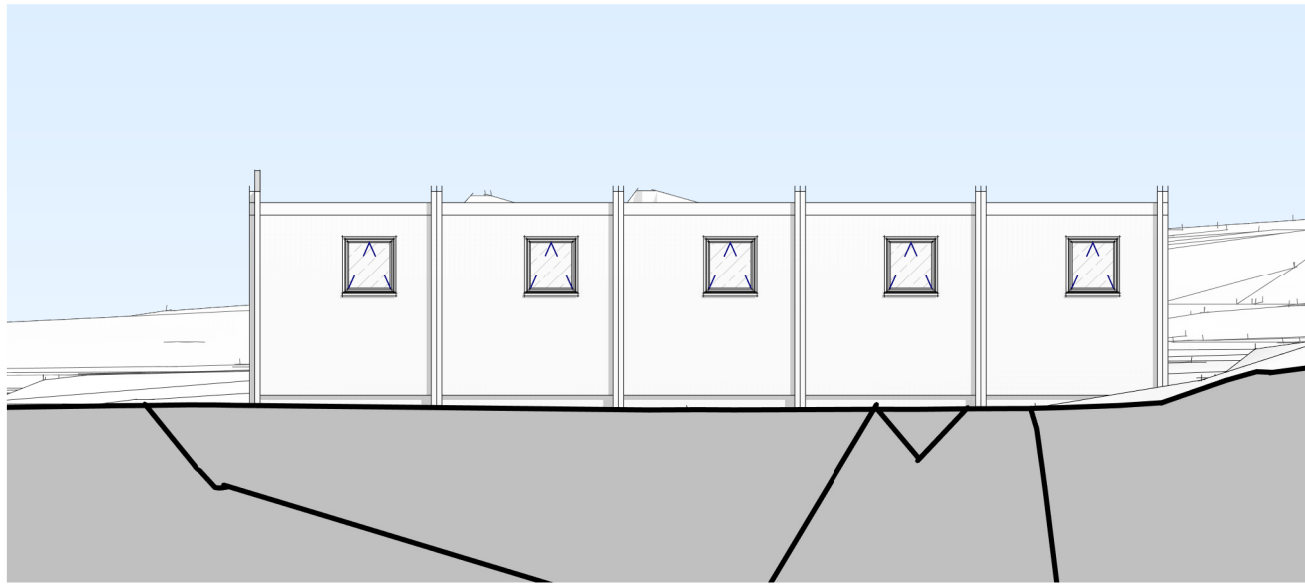

4 Proposed South East Elevation  
1 : 100

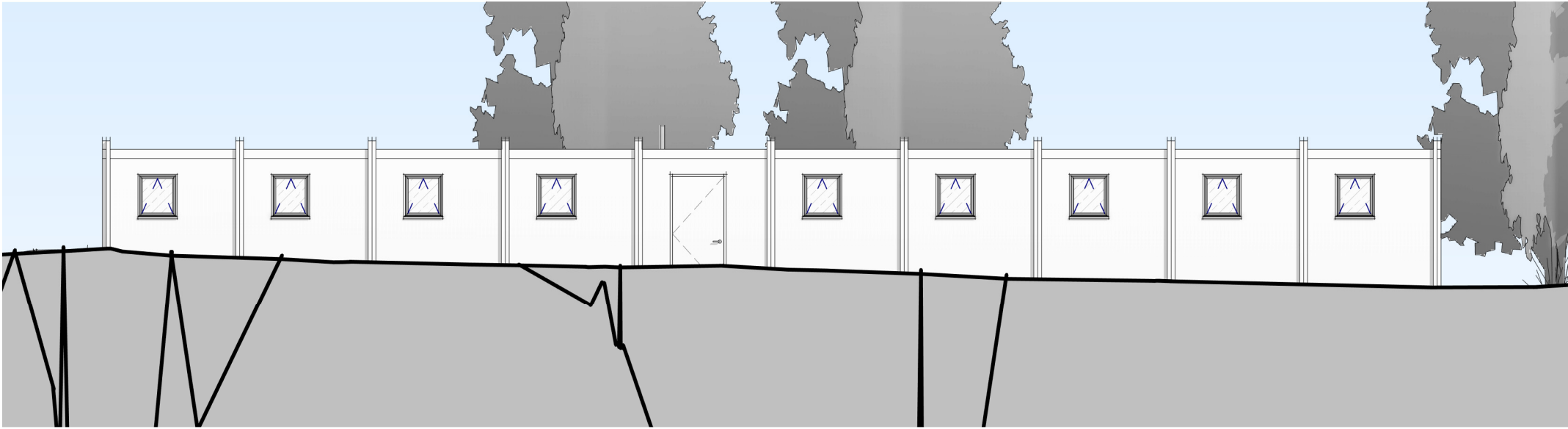

5 Proposed North West Elevation  
1 : 100

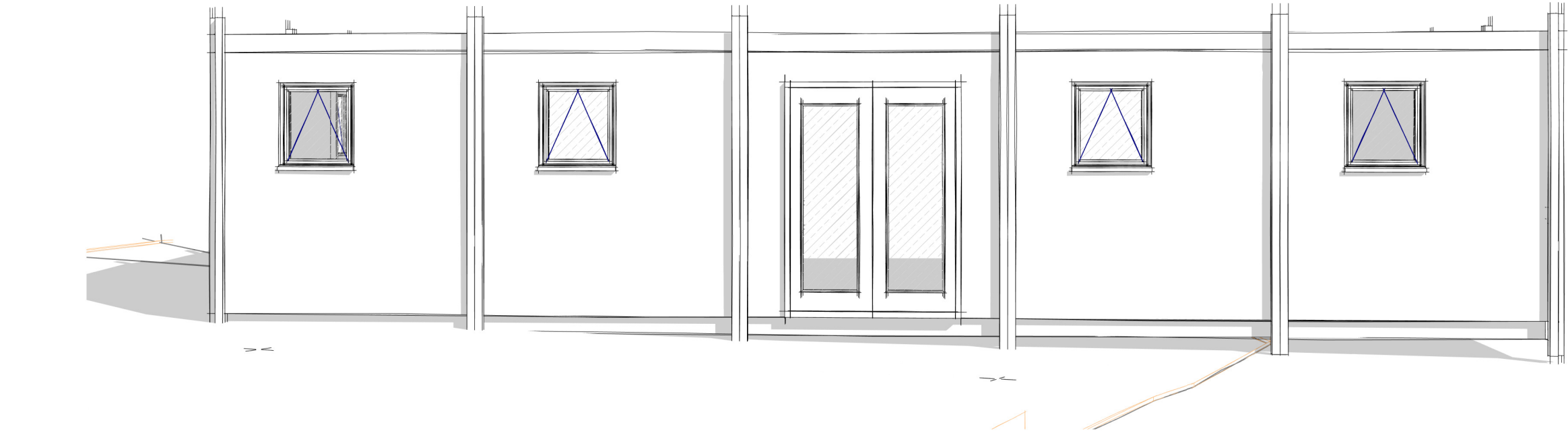
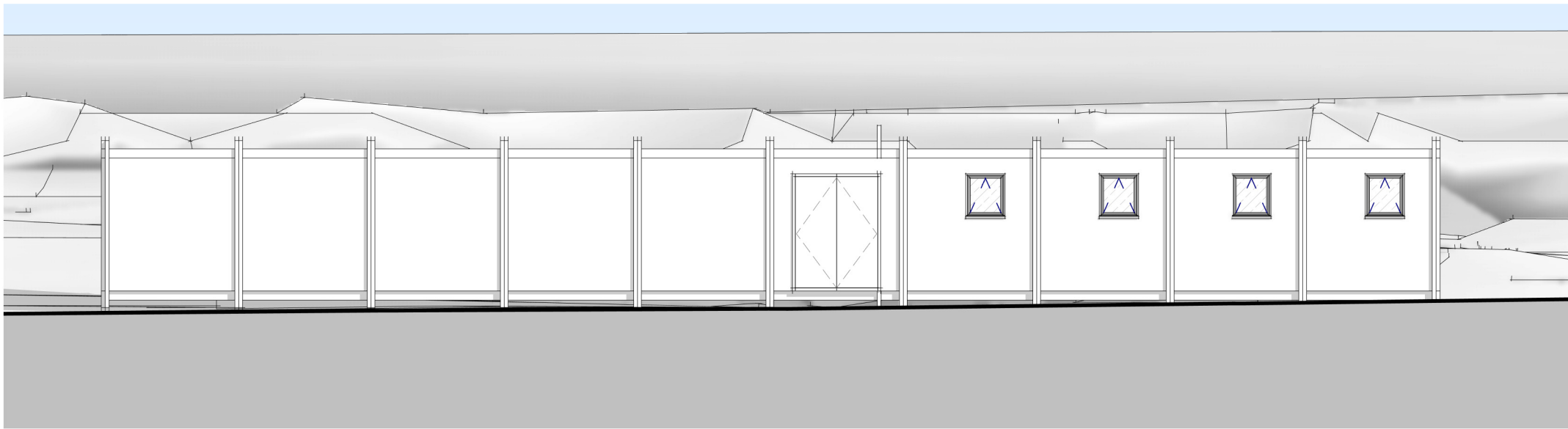

6 3D View 2

EXTERNAL MATERIALS	
Roof:	Corrugated Steel Deck Finish
External Walls:	Tanalised softwood stud walls, filled with injected polyurethane foam insulation, finished either side with plastisol steel cladding in off- white, sat in between blue steel SHS columns sat on adjustable steel legs.
External Doors:	Polyurethane insulated door with plastisol steel cladding to both sides. Colour to be blue.
External Windows:	ISS Window with integrated shutter. Colour to be white.
Rainwater Goods:	white uPVC

B	P02	Date 2	
A	P01	Date 1	
Rev	Description	Date	Issued by



Menai House  
Holyhead Road  
Llanfairpwll  
Anglesey  
LL61 5UJ

01248 715006  
info@dewis.uk.com  
www.dewis.uk.com

Syrfewyr Siartredig Adelladu Penseiri Siartredig Rheolwyr Proiect Ymgynghorwyr Pensaernïol Technolegwyr Pensaernïol Siartredig Ymgynghorwyr Adelladau Hanesyddol	Chartered Building Surveyors Chartered Architects Project Managers Architectural Consultants Chartered Architectural Technologists Historic Building Consultants
---	---

Client  
HOCHTIEF (UK) CONSTRUCTION LTD.

Project  
Temporary Accommodation Blaencfefn

Drawing  
PROPOSED FLOOR PLAN & ELEVATIONS  
General Services Building

File No.  
C0233 - DEW - PAR - CG - DR - A - 0005  
- Blaen Cefn

ORIGIN	DISC.	ZONE	LEVEL	TYPE
DEW	A	PAR	CG	DR
Drwg. No. 0005	Rev. B	Scale As indicated	Drawn by RW	
Plot Date 30.05.2023	Size A1	Issue Status PLANNING	Approved by DW	

This drawing must be read in conjunction with all related drawings.  
All dimensions must be checked and verified on site before commencing  
any work or producing shop drawings.  
The originator should be notified immediately of any discrepancies.  
Only figured dimensions are to be worked to.  
This drawing is copyright and remains the property of DEWIS architecture.