

Ecological Mitigation.
 Bat and bird boxes will be included within the structure of each house. A total of 36 Schwieger Type 24 swift bricks (32 mm hole) will be installed within the new walls on the north or east elevation walls at least 3-4 metres above ground to avoid disturbance (split between each property as the elevations permit). These boxes are multi-purpose and can be used by house sparrows, blue tits etc as well as swifts and other species.
 Each building will have a Vivara Pro Build-in WoodStone Bat Box installed into the wall on the south or west facing elevation. Each box will be installed high up and out of reach either below a ridge or just below the eaves as the design/elevations permit - eighteen should be installed in total.

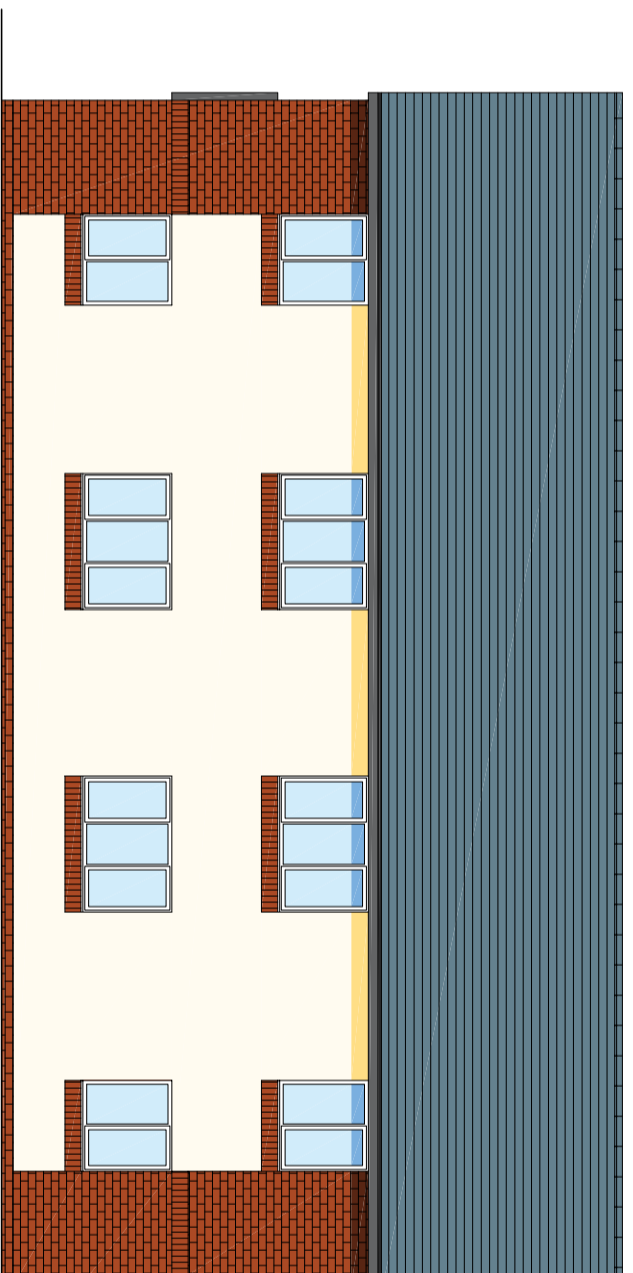

MARLEY ETERNIT DUO MODERN
 BLACK UPVC FASCIAS AND GUTTERS
 WHITE UPVC WINDOWS AND DOORS
 SHERWOOD BLAZE FACING BRICKWORK

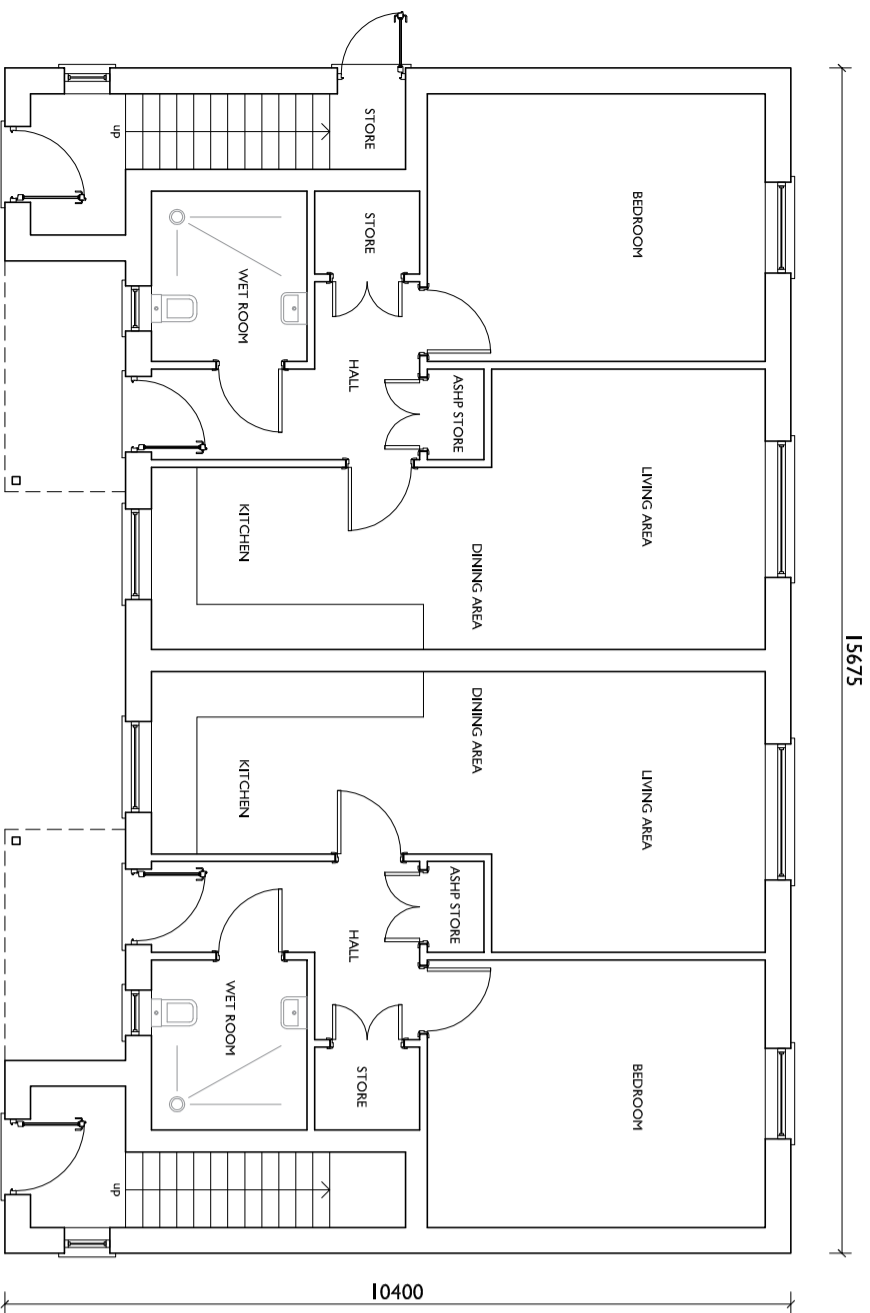
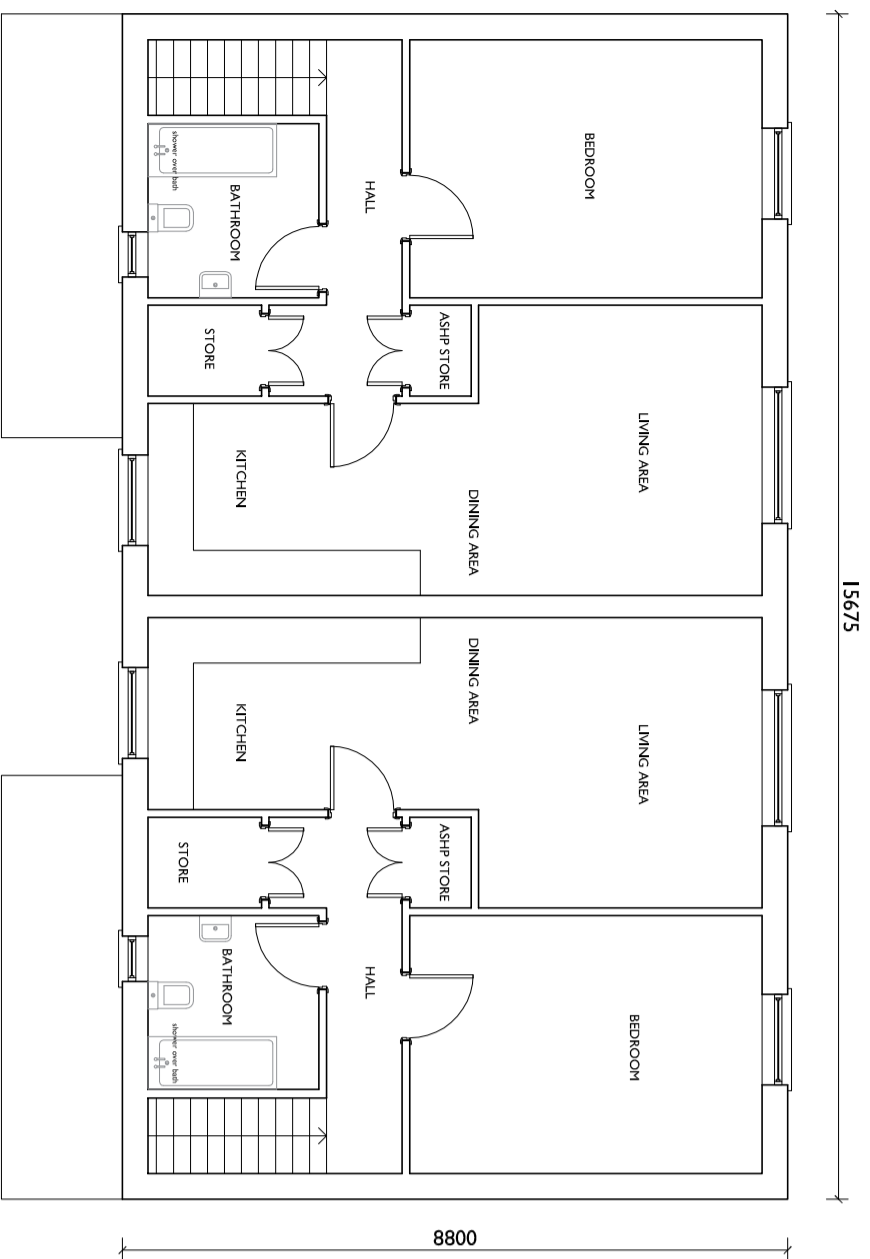
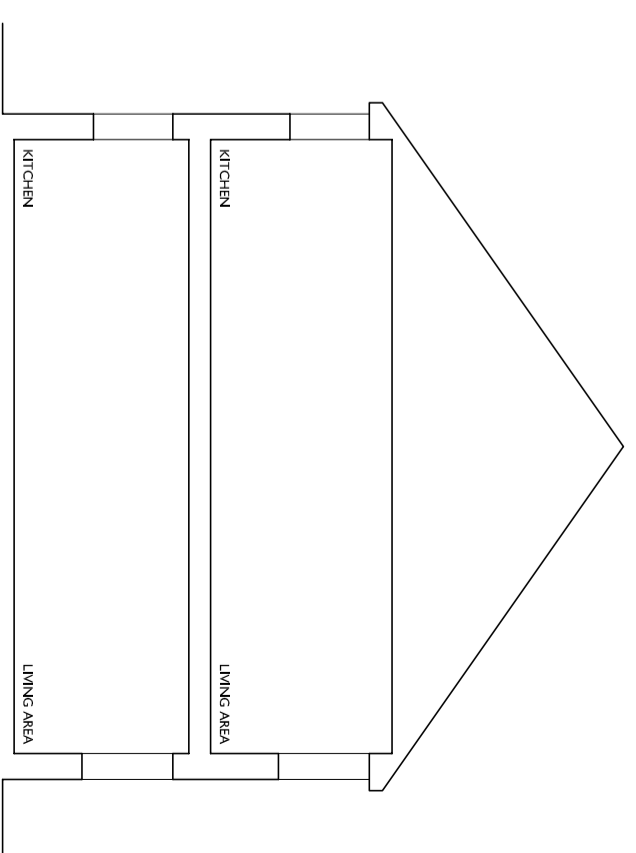
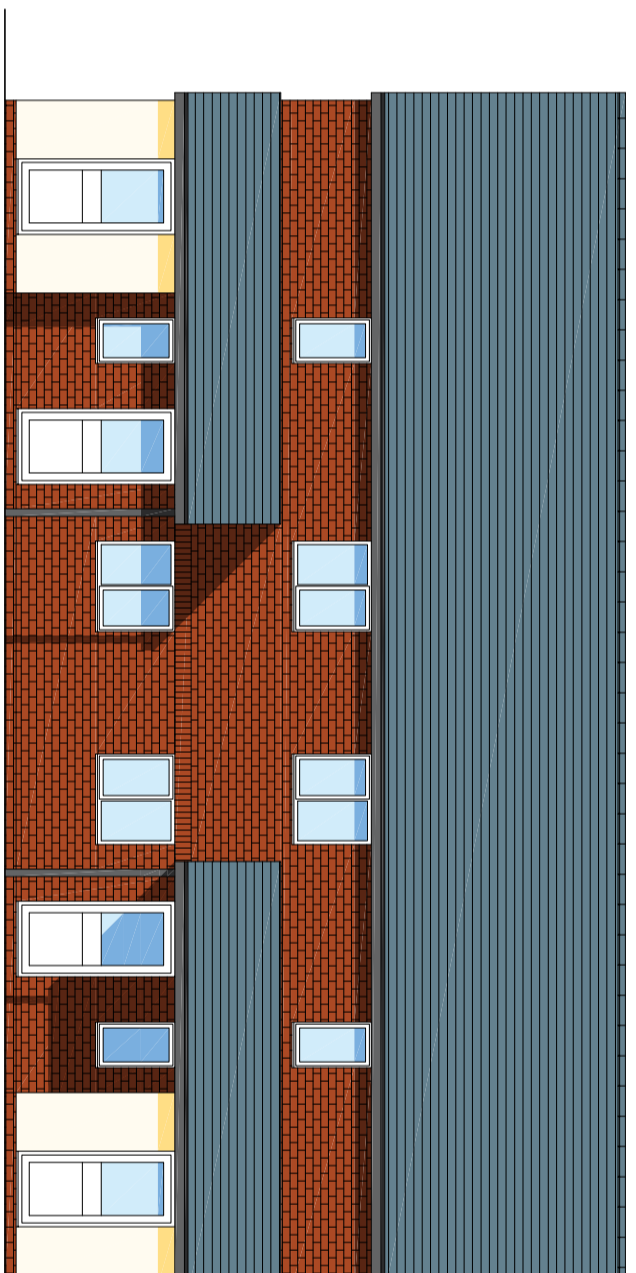
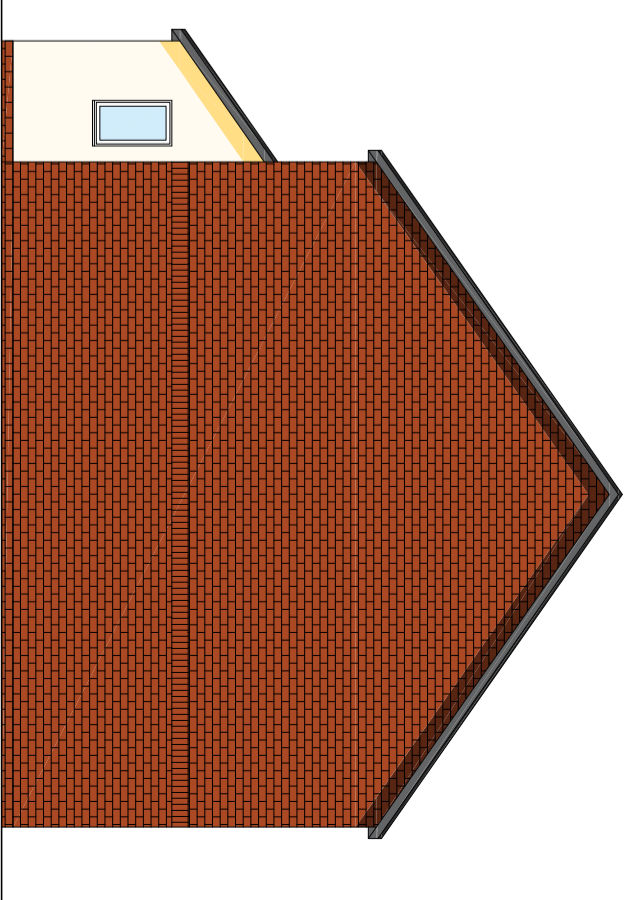

Plwyddys a chymryd mesurauddu graddio oddi ar y dyfodol hwn
 OS YN AMYLL - GOFYRWYDDI
 Do not scale from this drawing
 If in doubt - ask
 Rhai'r ddiagram hwn yn hyspwrnt Pwerau Russell-Hughes ac ni
 chysgwirid ei gopïo neu ei agorwyrchi heb ganiatáu
 The drawing is the copyright of Russell-Hughes architects and
 must not be copied or reproduced without permission

Newidolau - Amendments

Crëdlir - Job
 RESIDENTIAL DEVELOPMENT ON LAND ADJACENT TO
 LLAIN RALLT, GWALCHMAI
 PROPOSED 1 BEDROOM APARTMENTS
 Dyfundiad - Drawing

Rif Ddiwydiad - Drawing No.
 2947:21:4C
 Graddio - Scale
 1:100 A2
 Dyfundiad - Date
 June 2022

russell-hughes cyf
 persref/|architects
 56 Bridge Street,
 Llangefni,
 Ynys Môn
 LL77 7HH
 Tel: 01248 722333
 Fax: 01248 750600
 E-mail: info@russellhughes.co.uk