

This drawing is to be read in conjunction with the Consultant's drawings. Any discrepancies to be reported to Penrhyn Architectural Design prior to commencement of works. Work from marked dimension only. All dimensions and levels to be checked on site by Contractor.

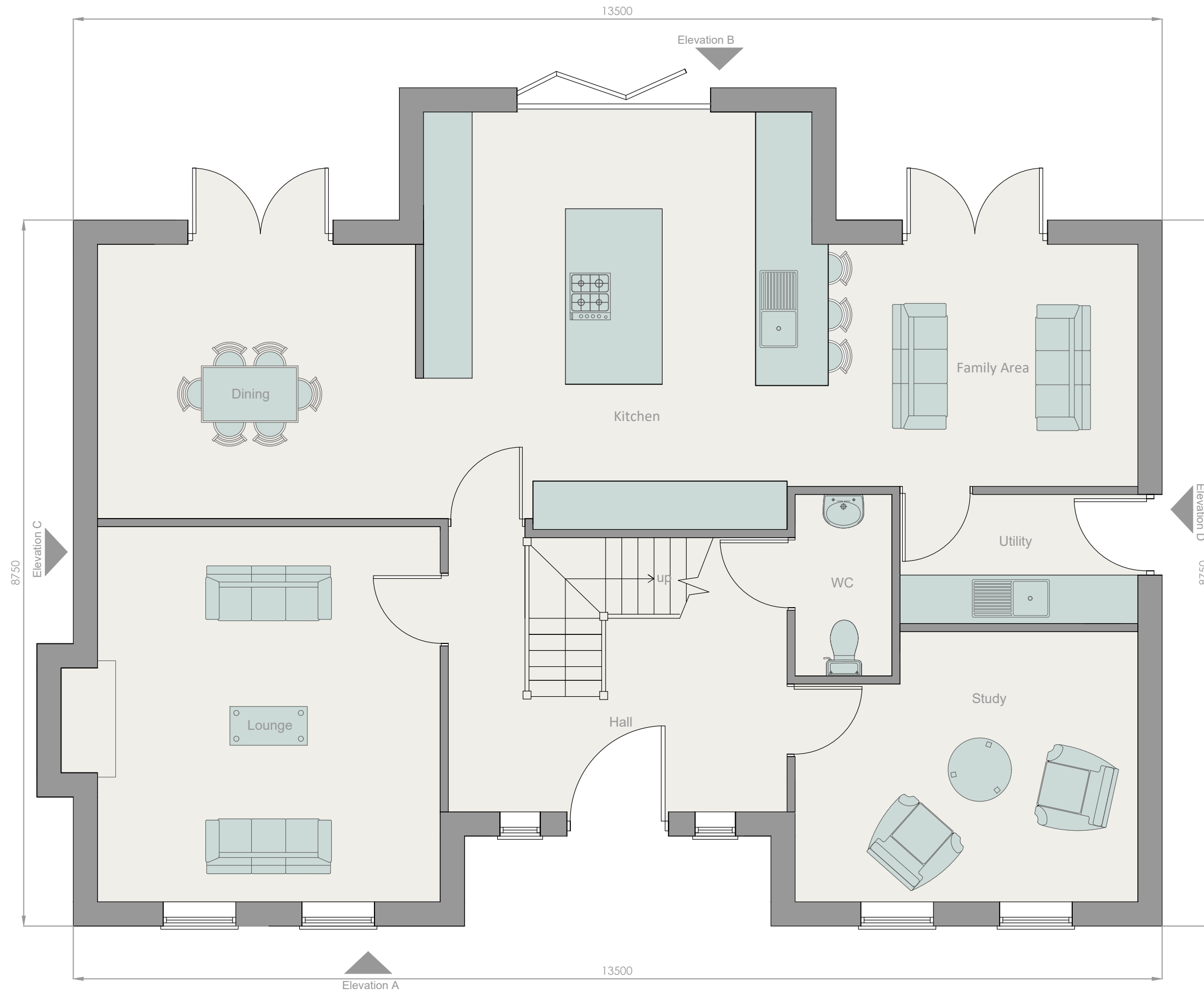

Rev	Description	By	Date
Status : PLANNING			

Penrhyn
Architectural Design

7 Oakwood
Oak Drive
Colwyn Bay
LL29 7AE

Client : **NORTHFIELD PROPERTY DEVELOPMENTS**

Project : **OAK DRIVE RESIDENTIAL DEVELOPMENT**

Drawing : **THE GROSVENOR GROUND FLOOR PLAN**

Scales : A0 @ A3 @ 1/50 Date : **MAR_22**

Drawn : **AF** Checked : **AF**

Job No.	Drawing No.	Revision
1116	PL01.022	-

1 The Grosvenor Ground Floor Plan
1:50