

FIRST FLOOR PLAN

SCALE: 1 : 100



FRONT ELEVATION

SCALE: 1 : 100



REAR ELEVATION

SCALE: 1 : 100

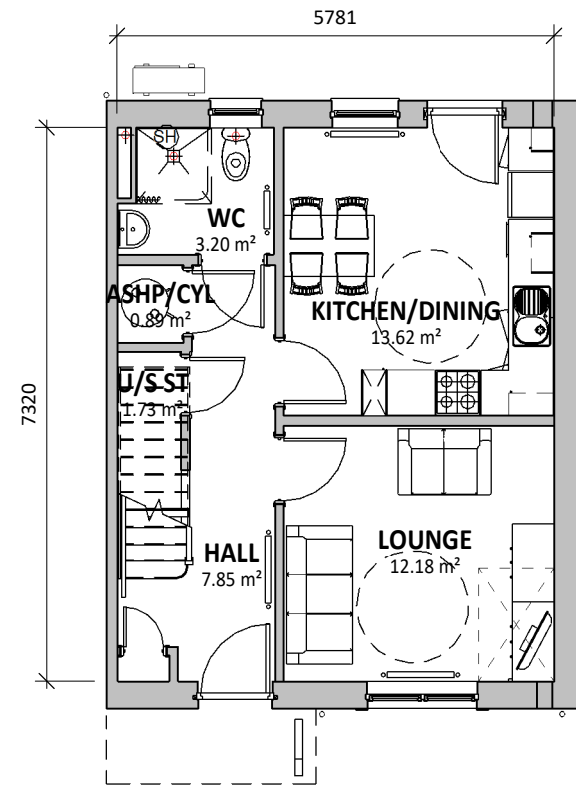

GROUND FLOOR PLAN

SCALE: 1 : 100

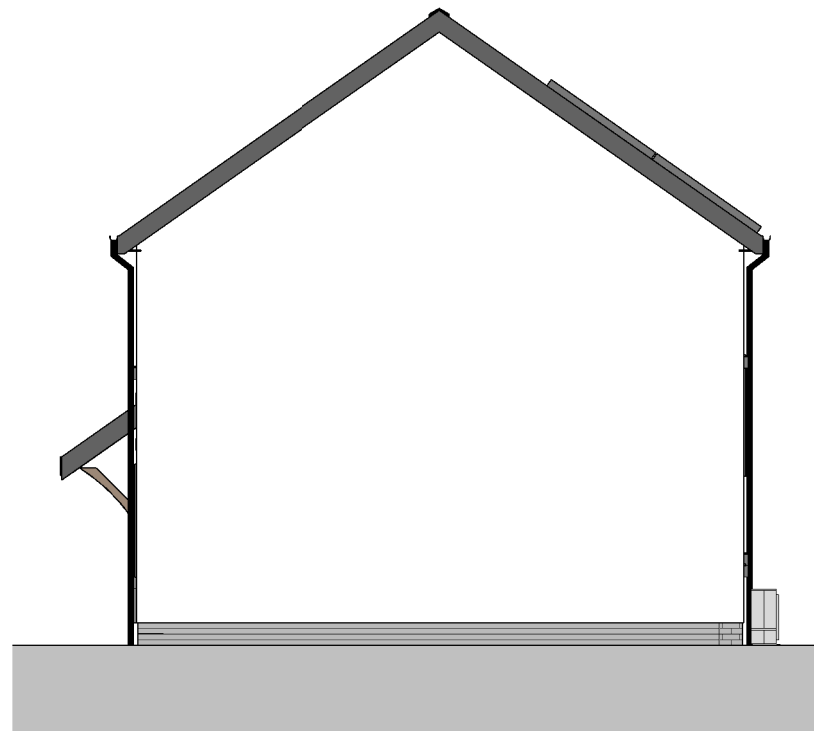

SIDE ELEVATION

SCALE: 1 : 100

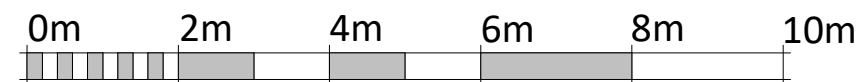

VISUAL SCALE 1:100 @ A3

| 4P2B HOUSE (GIFA) | |
|-------------------|---------------------|
| Name | Area |
| FIRST FLOOR | 42.3 m ² |
| GROUND FLOOR | 42.3 m ² |
| Grand total | 84.6 m ² |

| REV | DESCRIPTION | DATE | BY |
|-----|-------------|------|----|
| | | | |

THIS DRAWING IS THE COPYRIGHT OF AINSLEY GOMMON ARCHITECTS. CHECK ALL DIMENSIONS ON SITE. DISCREPANCIES TO BE NOTIFIED TO ARCHITECT. ELEMENTS OF STRUCTURE SHOWN ARE INDICATIVE AND FOR GUIDANCE. FINAL DESIGN TO BE AS STRUCTURAL ENGINEERS DETAILS AND SPECIFICATION.

PROJECT
**CWM ROAD,
 LLANDUDUNO**
 for FIRST CHOICE HOUSING
 AND GRŴP CYNEFIN

DRAWING TITLE
**4P2B HOUSE - SEMI
 DETACHED (HANDED)
 PLANS AND ELEVATIONS**

SCALE @A3 | DATE | DRAWN | CHECKED
 1 : 100 | 12/03/25 | TB | SV

DRAWING STATUS **PLANNING**

JOB No | DRAWING No | REVISION
C1054 | 086



THE OLD POLICE STATION, 15 GLYNNE WAY, HAWARDEN, CH5 3NS
 Tel: 01244 537 100 | wales@agarchitects.co.uk | www.agarchitects.co.uk

Ainsley Gommon Architects Ltd. Registered in England & Wales No. 4187948
 Registered Office: 1 Price Street, Hamilton Square, Birkenhead CH41 6JN

PRINTED: 17/03/2025 13:06:05