

Proposed Building 2 - Proposed Elevations

Materials to Buildings:	
Architectural Masonry	Blue engineering brick
Mortar	standard portland cement / sand
Insulated Wall Panels	Composite insulated panels. microrib - mid / dark grey
Roof Covering	Trapezoidal insulated panels - Goose wing grey / Wind spray
Rainwater Goods	Proprietary system - deep box gutters - mid / dark grey
Roof copings	Pressed metal, colour matched to composite wall panels
Shop fronts / Ext Doors	Polyester Powder Coated metal. Box section - mid / dark grey
Surface Treatments:	
Pavements	Tarmac to approach path
Paved areas	Marshall's Saxon textured flag (Natural) 450 x 450mm
Car park areas	Tarmac
Goods Access ramps	Concrete - brushed finish
Kerbs	B.S. Standard concrete kerbs

6977-11 1

6977-11 3

6977-11 4

6977-11 2

5 | Proposed Building 2 Block plan

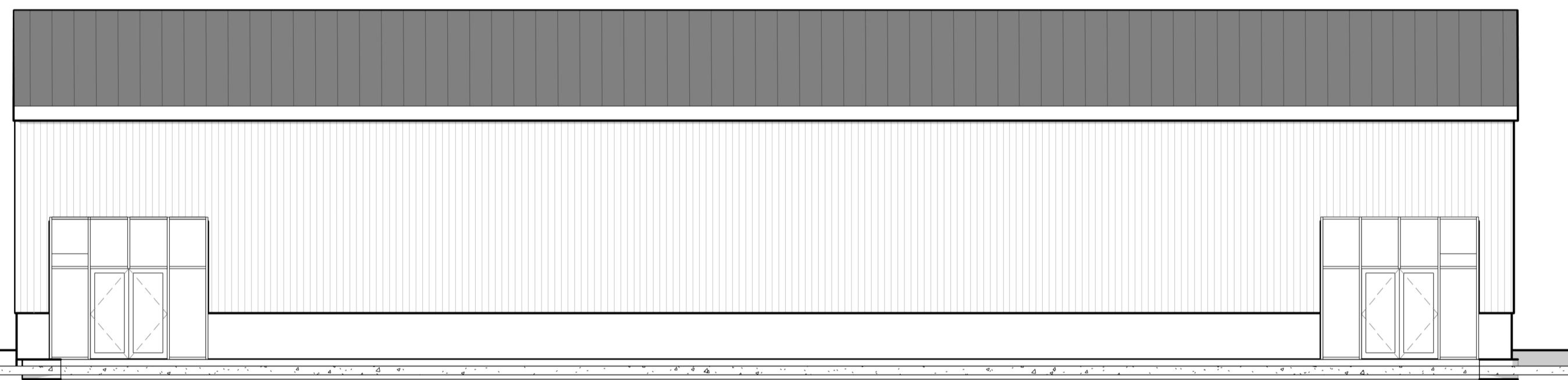

1 | Unit 2 - 4

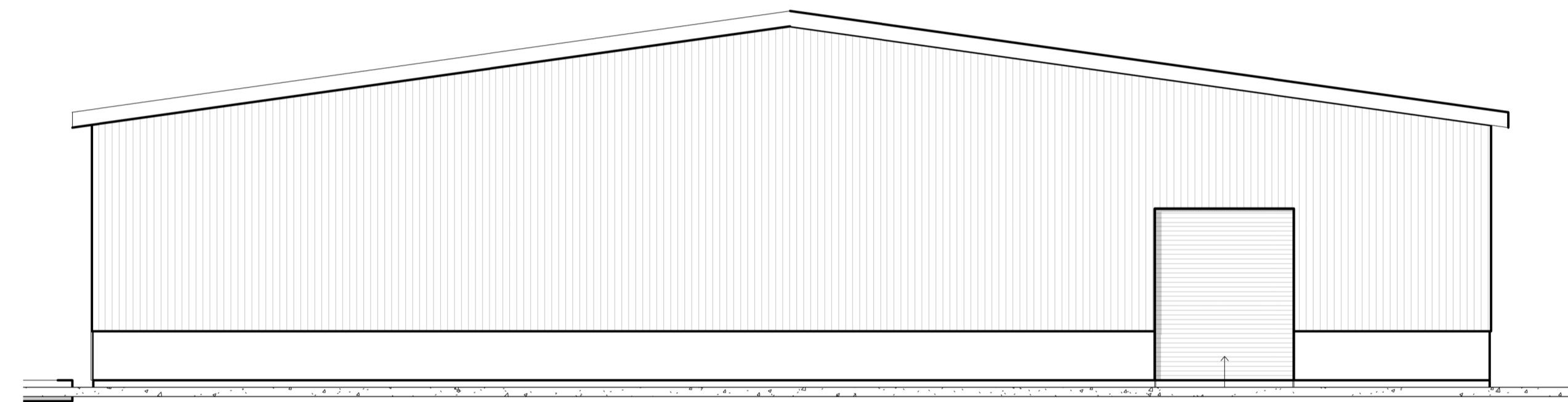

2 | unit 2 - 1

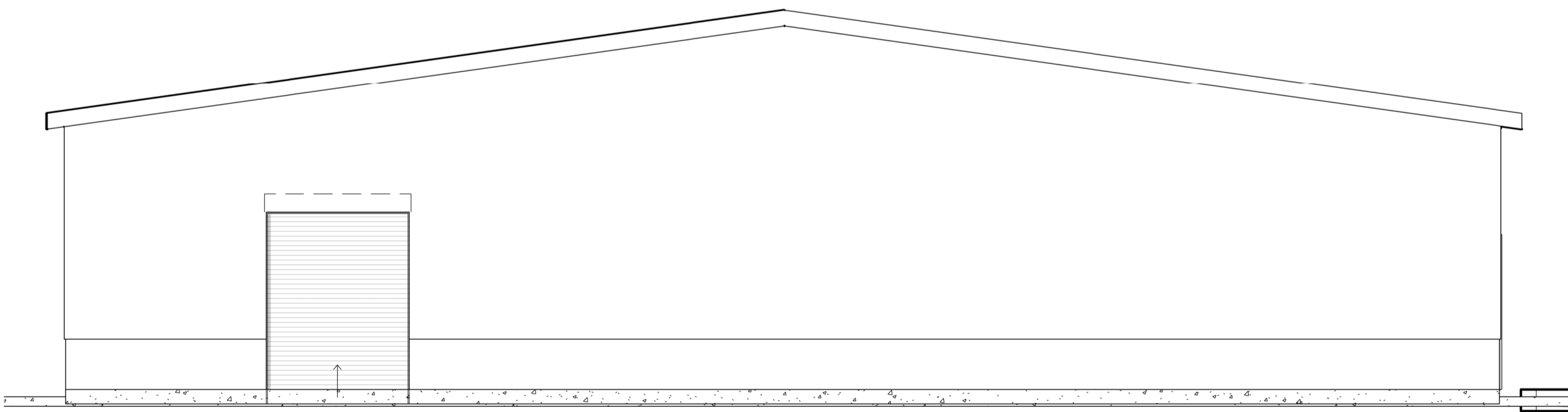

3 | Unit 2 - 3

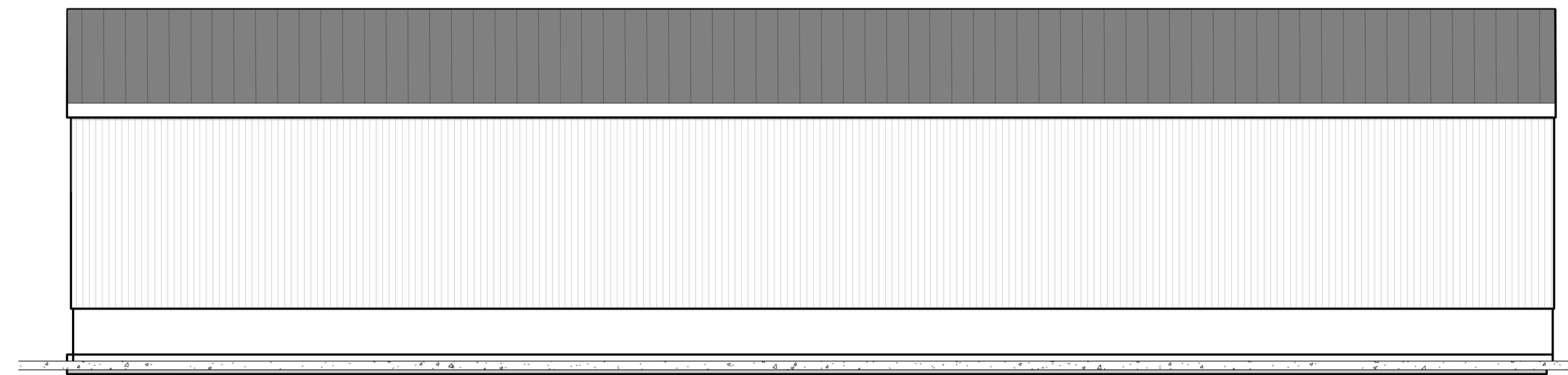

4 | Unit 2 - 2



Cheshire Office
 Old Coach Road, Kelsall, Tarporley, Cheshire, CW6 0QJ
 T 01829 751555
 E enquiries@nwdarchitects.co.uk

Client
 FG Whitley and Sons Co Ltd
 Project
 Antelope business Park, Rhydymwyn, CH7 5JH

Title
 Proposed Building 2 - Proposed Elevations

Drawing No	Revision	Scale	Date
6977-11	A	As indicated	27.03.24

Do not scale off this drawing. All dimensions to be checked on site prior to beginning works. Report immediately in writing to project architect if any discrepancies are found between this drawing and information recorded on site or given elsewhere.