

FIRST FLOOR PLAN

SCALE: 1 : 100



FRONT ELEVATION

SCALE: 1 : 100

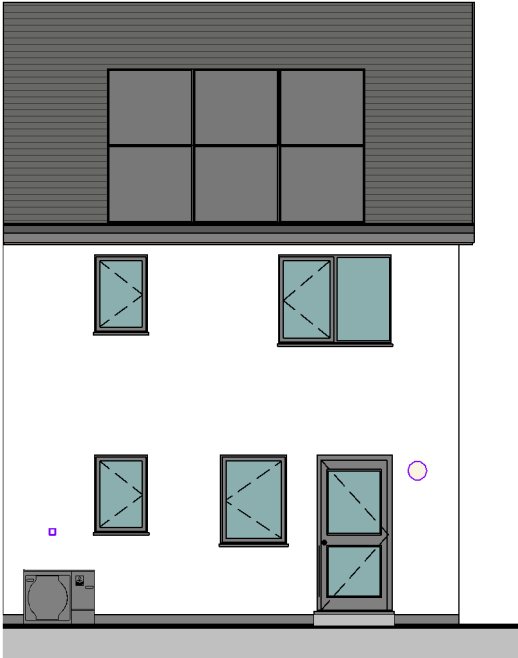

REAR ELEVATION

SCALE: 1 : 100

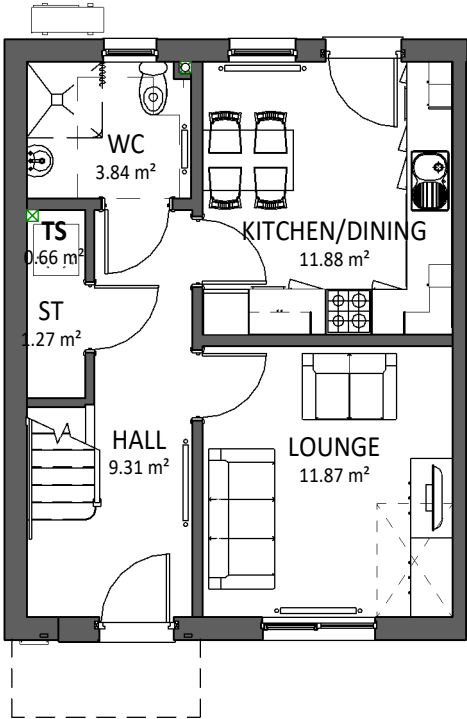

GROUND FLOOR PLAN

SCALE: 1 : 100

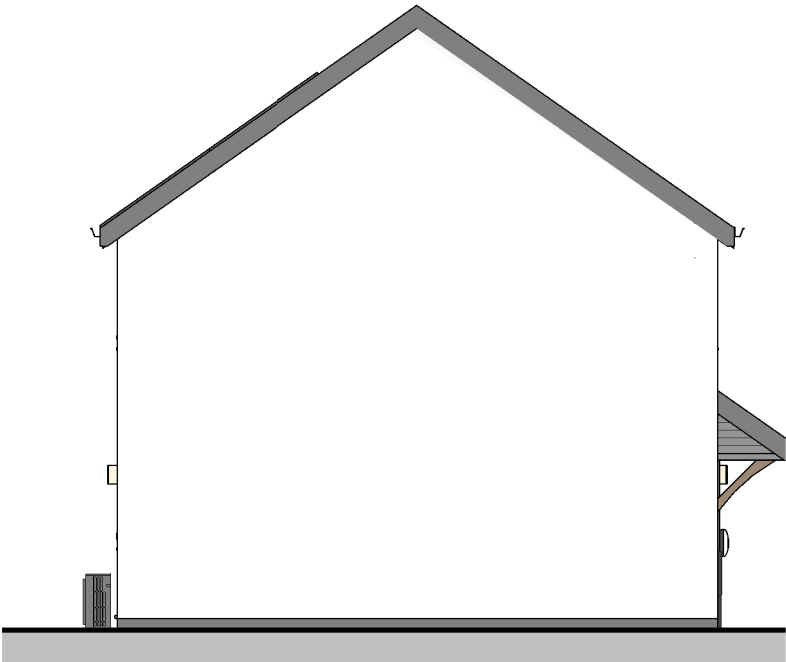

SIDE ELEVATION

SCALE: 1 : 100

Area Schedule (GIA) 4P2B	
Floor	Area

00 - GROUND FLOOR	41.29 m <sup>2</sup>
01 - FIRST FLOOR	41.29 m <sup>2</sup>
Total	82.58 m <sup>2</sup>

B	WG DRAWING ISSUE	15.07.25	AL
A	REVISED FOLLOWING WG FEEDBACK	11.07.25	AL

REV	DESCRIPTION	DATE	BY
-----	-------------	------	----

THIS DRAWING IS THE COPYRIGHT OF AINSLEY GOMMON ARCHITECTS. CHECK ALL DIMENSIONS ON SITE. DISCREPANCIES TO BE NOTIFIED TO ARCHITECT. ELEMENTS OF STRUCTURE SHOWN ARE INDICATIVE AND FOR GUIDANCE. FINAL DESIGN TO BE AS STRUCTURAL ENGINEERS DETAILS AND SPECIFICATION.

PROJECT  
CHWILOG  
for WILLIAMS HOMES  
(BALA)

DRAWING TITLE  
4P2B HOUSE STAIR TO  
GABLE

SCALE	DATE	DRAWN	CHECKED
1 : 100 @A3	17/02/25	TB	SV

DRAWING STATUS	PLANNING
----------------	----------

JOB No	DRAWING No	REVISION
C1158	072	B

**AG** | **A** AINSLEY GOMMON ARCHITECTS  
THE OLD POLICE STATION, 15 GLYNNE WAY, HAWARDEN, CH5 3NS  
Tel: 01244 537 100 | wales@agarchitects.co.uk | www.agarchitects.co.uk  
Ainsley Gomon Architects Ltd. Registered in England & Wales No. 4187948  
Registered Office: 1 Price Street, Hamilton Square, Birkenhead CH41 6JN