

GENERAL NOTES
 This drawing is copyright and owned by Capita Property and Infrastructure Ltd. and is for use on this site only unless expressly stated otherwise.
 DO NOT SCALE the drawing (print or electronic version). Contractors must check all dimensions from this drawing has been printed to the correct scale if the following applies with the measurements:
 Drawn: _____
 Checked: _____
 Approved: _____
 All other design team elements, where indicated, have been reported from the consultant's drawings and reference should be made to the relevant consultant's drawings for exact setting out, size and type of component.
 Contractors and/or installers within the drawing boundaries and information given elsewhere must be advised immediately to the architect for clarification before proceeding.
 All works shall be completed in accordance with the specified standards and Codes of Practice unless specifically directed otherwise in the specification.
 Responsibility for the reproduction of this drawing in paper form, or issued in electronic format, lies with the recipient to check that all information has been replicated in full and is correct when compared to the original paper or electronic image. Careful consideration is required on the drawing when used on site, but are approximations only. Please refer to the Specifications and/or Details for actual sizes and/or specific construction details.
 This drawing is issued in accordance with the appropriate codes of practice and construction information of confidence nature. Further copies and circulation will be subject to the confidentiality agreement under the contract. The original must be retained and returned to the contractor.

SAFETY, HEALTH AND ENVIRONMENTAL INFORMATION
 Refer to the relevant Construction (Design and Management) documentation where applicable.
 It is assumed that all works on this drawing will be carried out by a competent contractor, working where appropriate to an approved method statement.

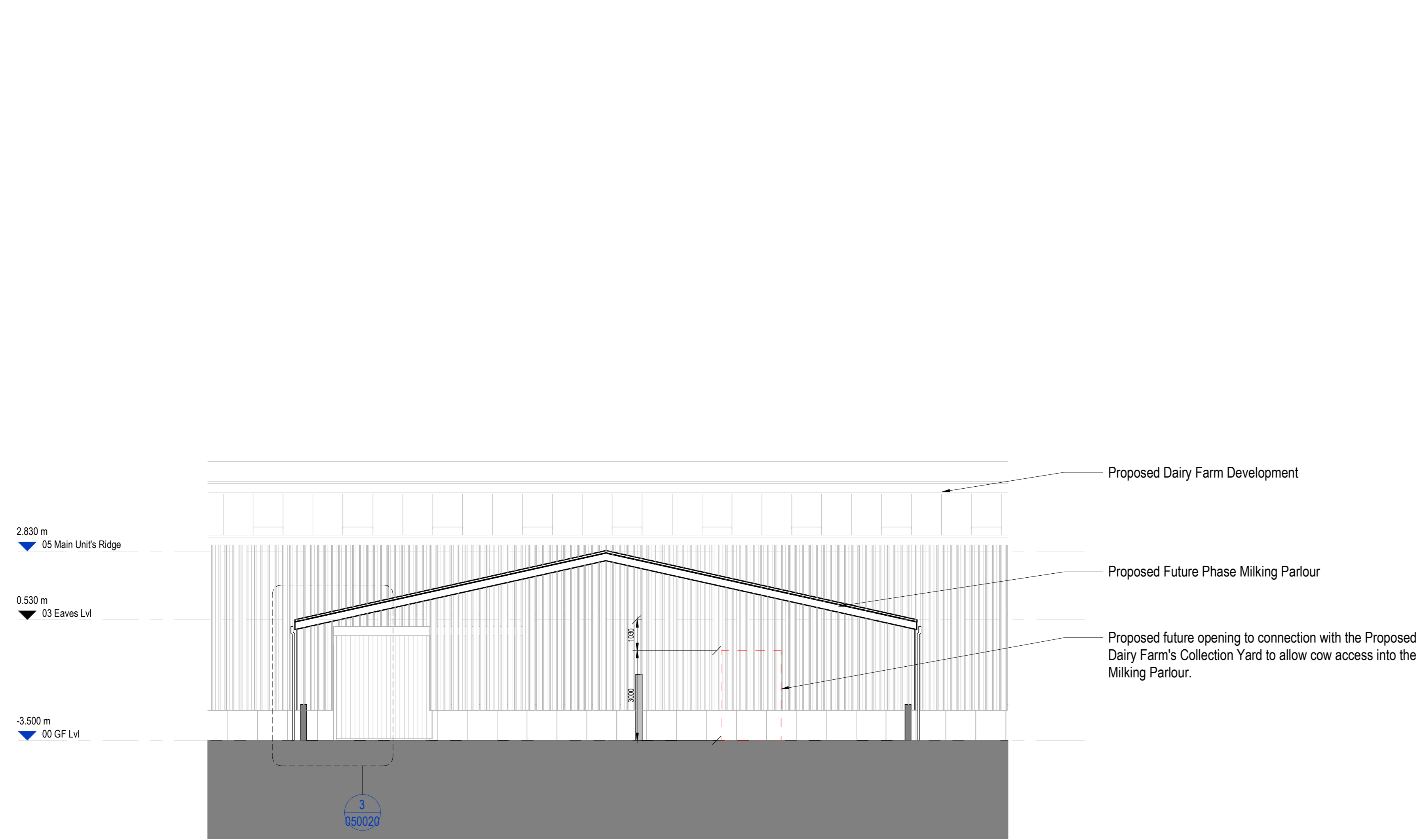

1 Section AA
1 : 100

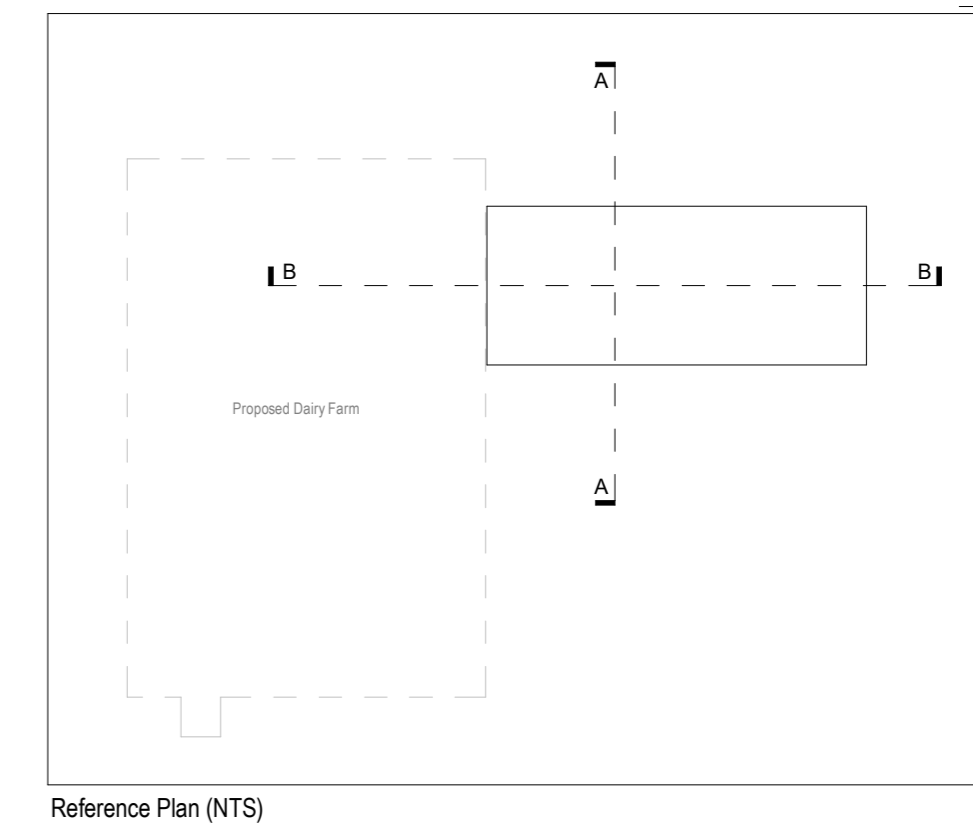
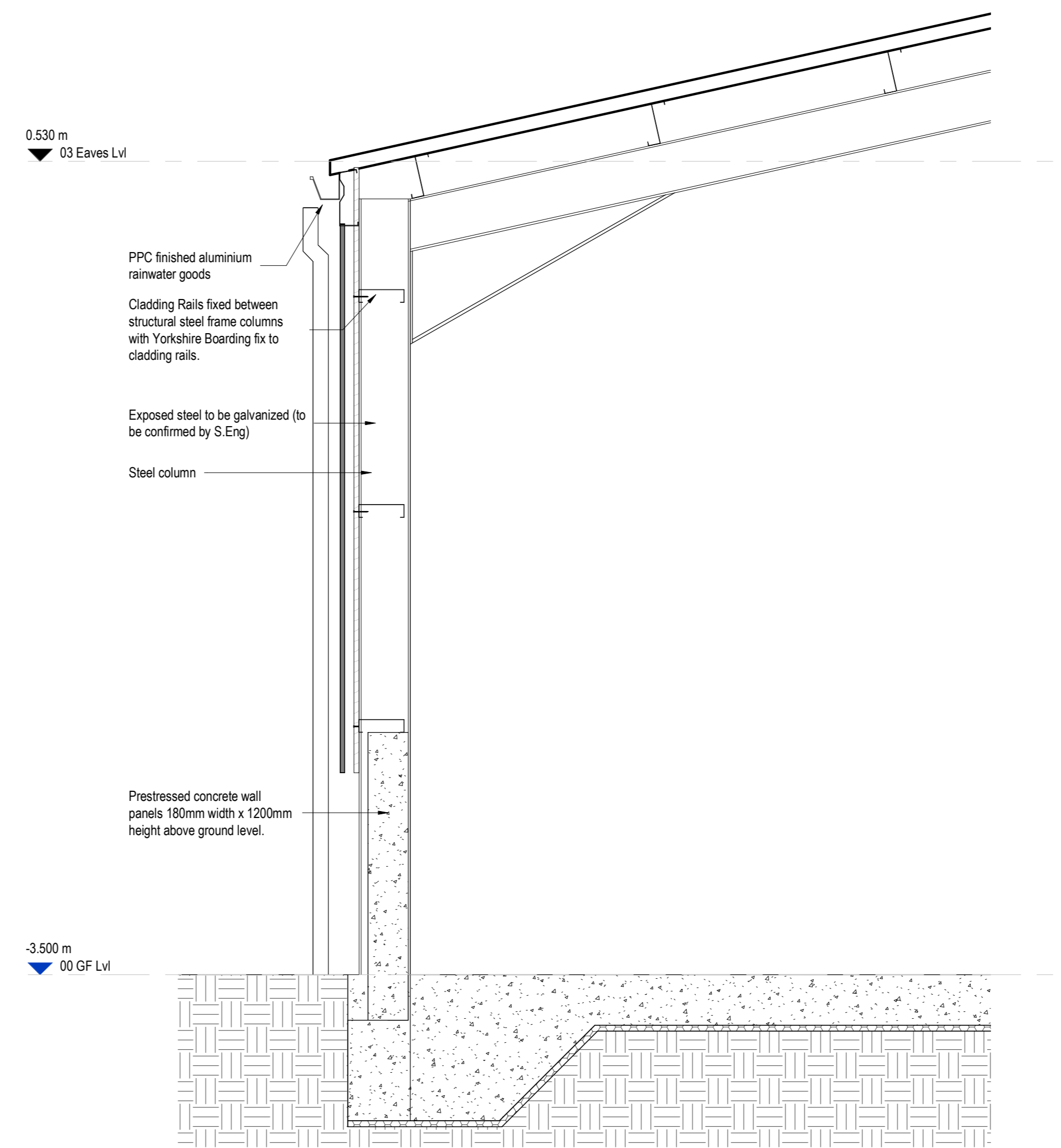

3 Development Section 1
1 : 20

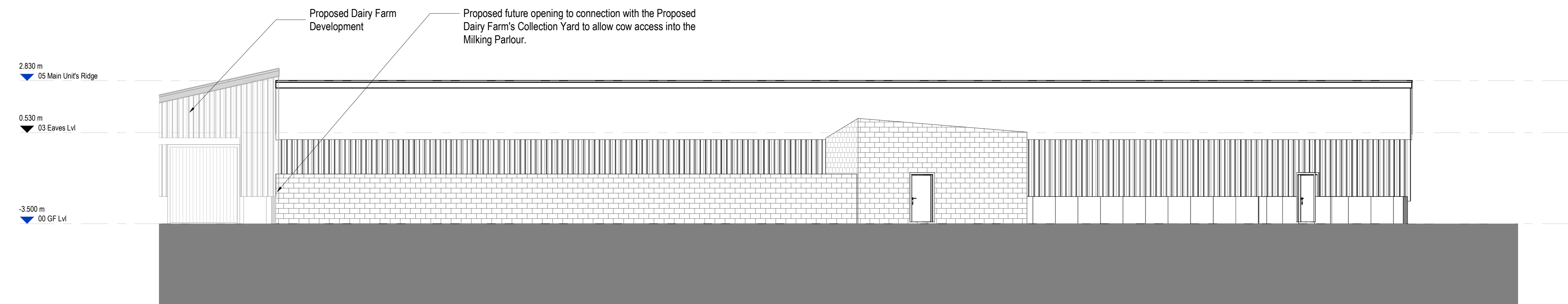

2 Section BB
1 : 100

P02	Planning PreApplication Issue	04.07.2022
P01	Draft issue for pre-planning consultation	27.05.2022

Rev Description (DWG App'd) Date

Status

D5 - Planning Approval

Classification
Confidential

Client
Grwp Llandrillo-Menai

Project
Dairy Development Project - Campws Glynlifon

Drawing
Proposed Section - Milking Parlour

Scale @ A0	Drawn	Checked	Approved
As indicated	EC	AJ	EC

Project No. Date
CS/098555-70 23.03.2022

Drawing Identifier
DDP-CAP-Z3-ZZ-DR-A-050020_REV P02

CAPITA
Architecture

www.capitaproperty.co.uk
Capita Property and Infrastructure Ltd.

