

Proposed Site Plan

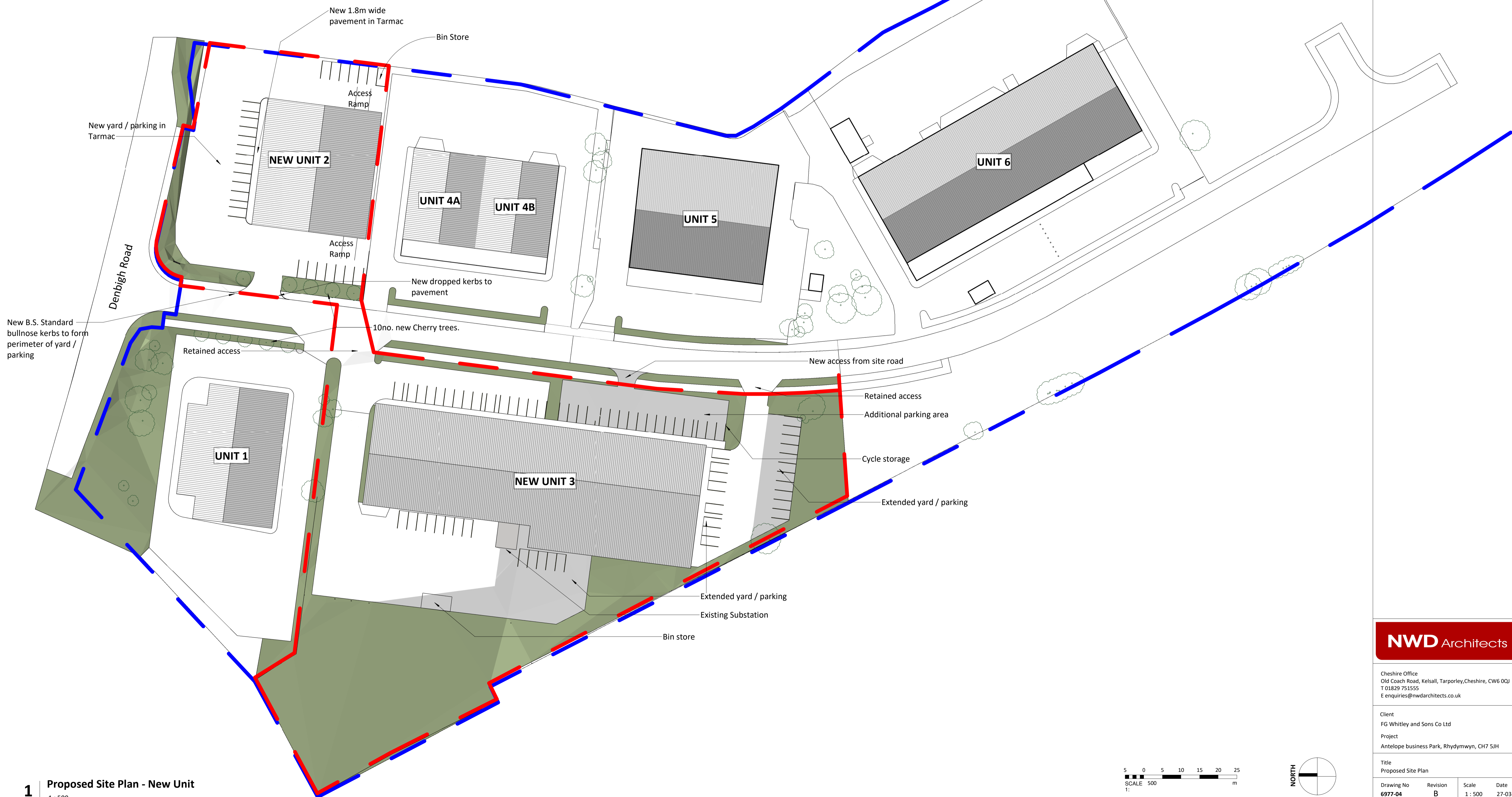

1 Proposed Site Plan - New Unit
 1 : 500

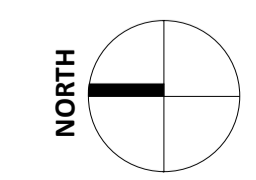
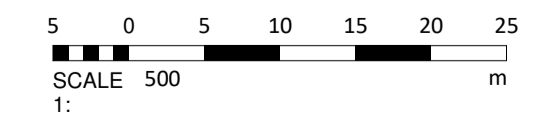

NWD Architects

Cheshire Office
 Old Coach Road, Kelsall, Tarporley, Cheshire, CW6 0QJ
 T 01829 751555
 E enquiries@nwdarchitects.co.uk

Client
 FG Whitley and Sons Co Ltd
 Project
 Antelope business Park, Rhydymwyn, CH7 5JH

Title
 Proposed Site Plan

Drawing No	Revision	Scale	Date
6977-04	B	1 : 500	27-03-24

Do not scale off this drawing. All dimensions to be checked on site prior to beginning works. Report immediately in writing to project architect if any discrepancies are found between this drawing and information recorded on site or given elsewhere.