

PRELIMINARY

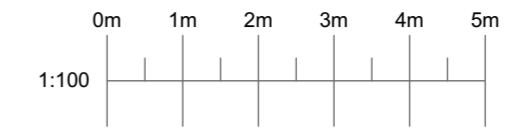

Notes:

© This drawing and the information contained within this media remains the property of AMOS GROUP LTD and may not be distributed to any party in any form without the knowledge and written consent of AMOS GROUP LTD. The information should be distributed in its entirety and is not to be reproduced or altered without the knowledge and written consent of AMOS GROUP LTD. The information contained within this media is for guidance only. While we endeavor to provide accuracy and detail there is no expressed or implied warranty or fitness for any particular purpose, supplied with this information. All dimensions and levels depicted are subject to checking on site. AMOS GROUP LTD accept no responsibility for the accuracy of any information provided by third parties.

- Materials to match existing adjacent properties within site curtilage using the following:
- Natural Slate
 - UPVC windows/doors
 - UPVC Gutters, downpipes, fascias and soffits
 - Render
 - Timber/cedral/masonry Cladding

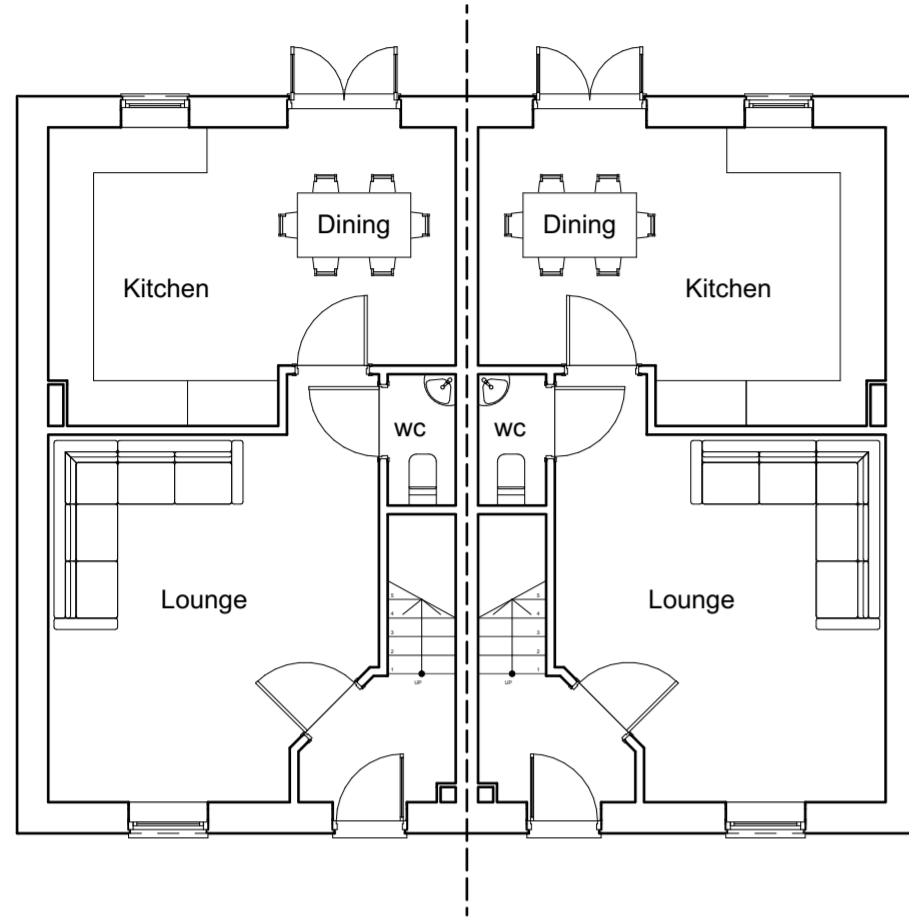

Proposed Ground Floor Plan 1:100

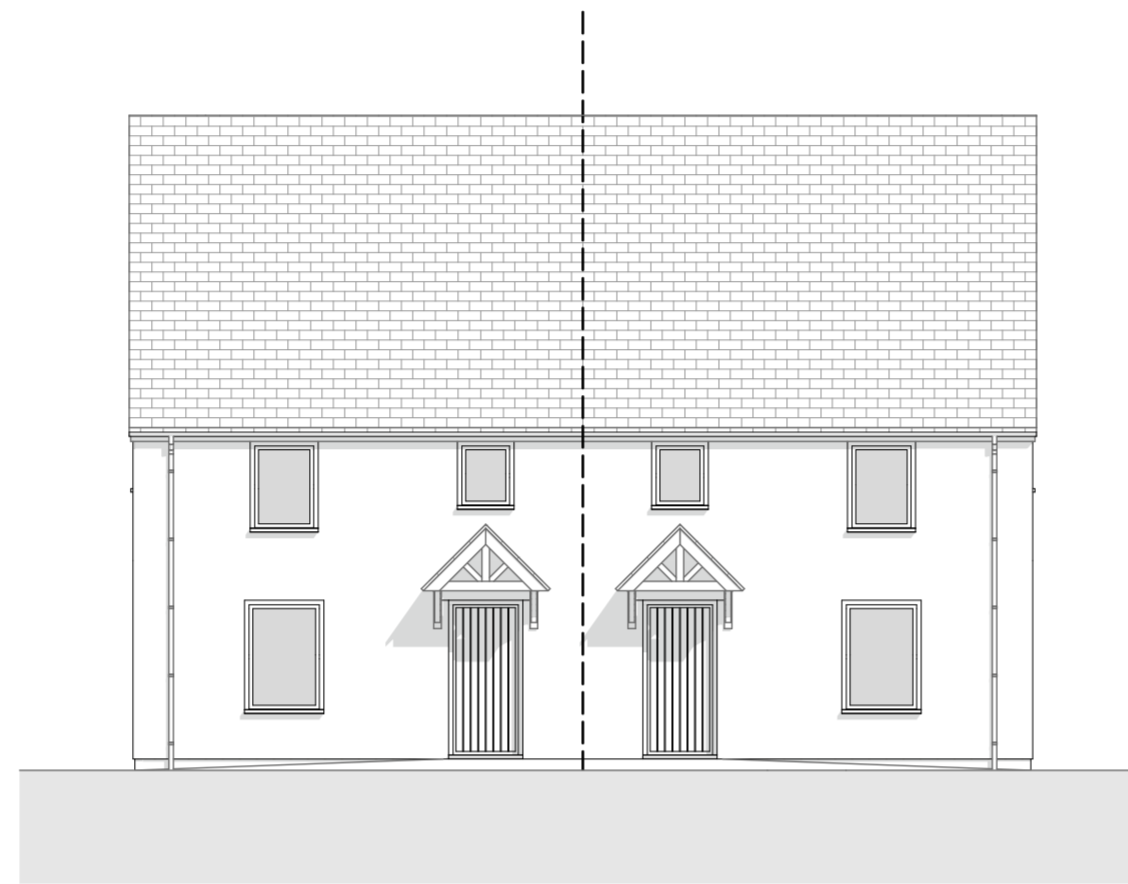

Proposed Front Elevation 1:100

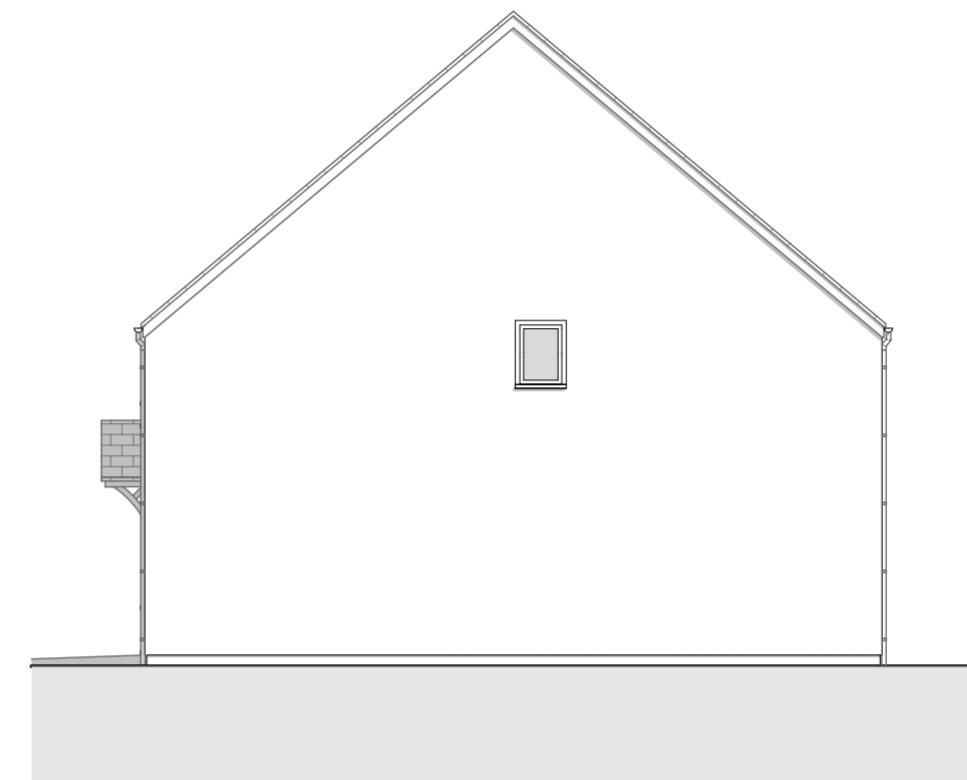

Proposed Side Elevations 1:100

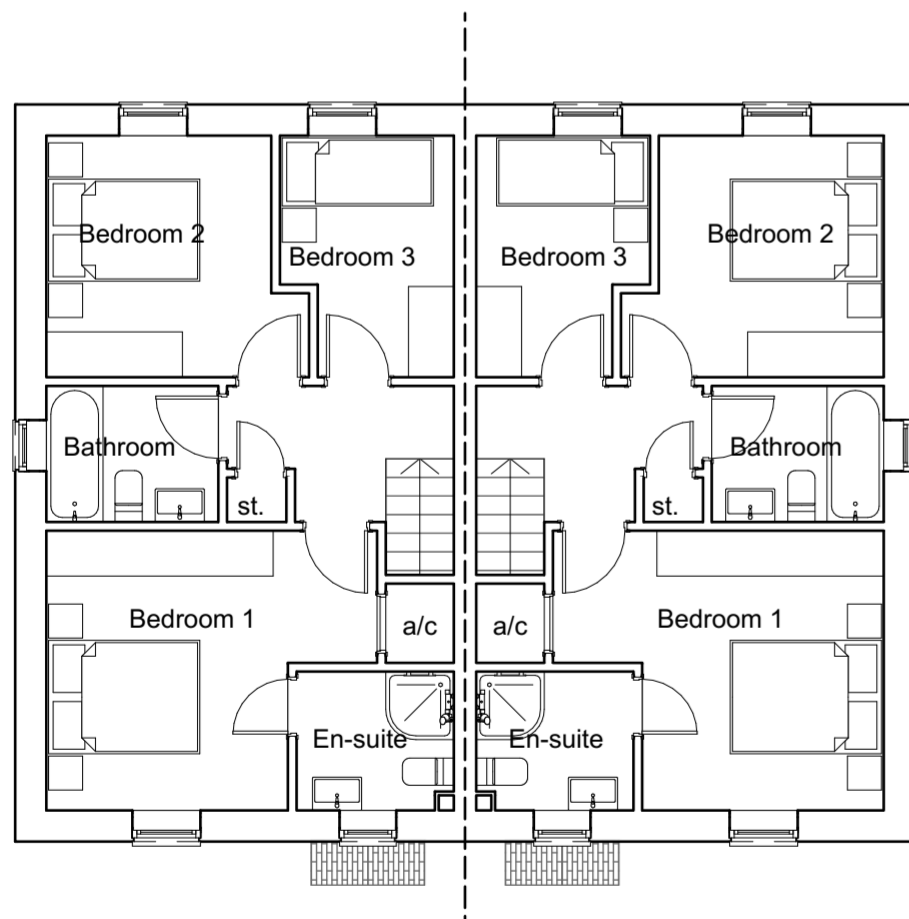

Proposed First Floor Plan 1:100



Proposed Rear Elevation 1:100

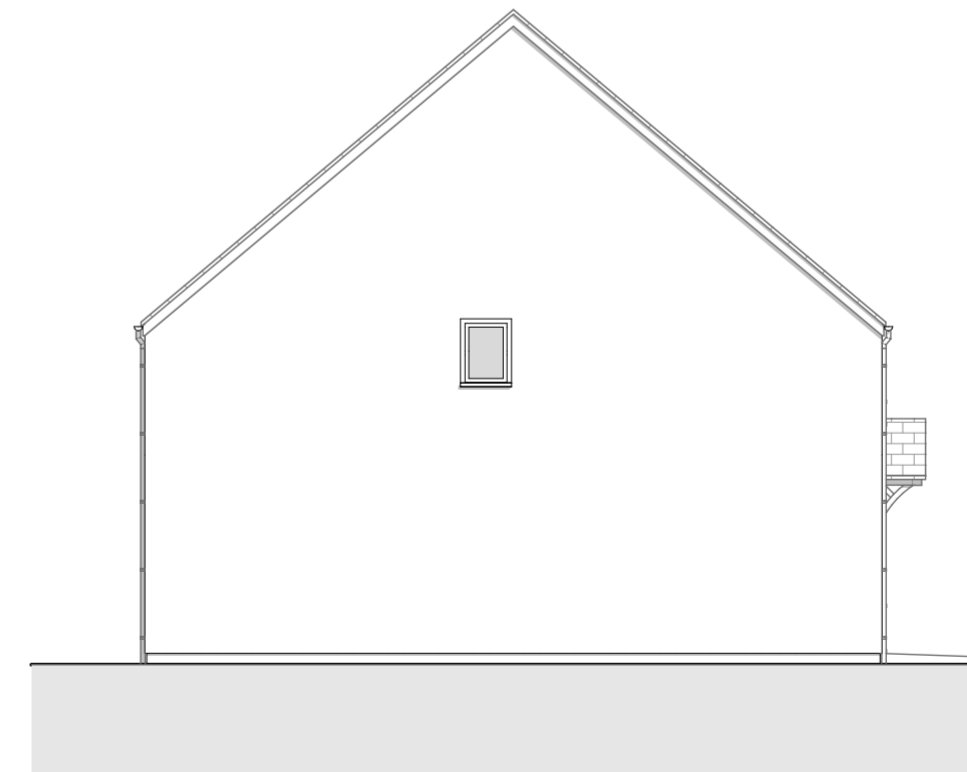

Proposed Side Elevation 1:100

House Type A - 3B5P - GIFA
 Ground Floor: 48.09m²
 First Floor: 48.09m²
 Total: 96.18m²

B	Plans and Elevations Revised.	JC	19.03.24
A	Plans and Elevations Revised.	JC	19.03.24
REV:	DESCRIPTION:	BY:	DATE:

STATUS:

amosgroup.co.uk
 01538 399813
 PO Box 8197
 Ashbourne
 DE6 9DJ

CLIENT:
AMOS GROUP

SITE:
**Tan Y Graig Farm, Pentraeth,
 Anglesey, LL75 8UL**

TITLE:
**Proposed Floor Plans and Elevations -
 House Type A**

SCALE AT A2: 1:100 @ A2	DATE: 18/04/2024	DRAWN: JC	CHECKED: #CAD Technician Middle Name
PROJECT NO: 2022-02	DRAWING NO: HT-A	REVISION: B	