

Notes

Figured dimensions are to be used in all cases. Dimensions should not be scaled from drawing. All existing dimensions should be checked on site before commencement of the work. Any discrepancies in dimensions should be clarified with the Architect prior to commencement of the work. No deviation from this drawing will be permitted without the prior written consent of the Architect. This drawing is to be read in conjunction with all the relevant Mechanical and Electrical drawings. This drawing is to be read in conjunction with the relevant Structural Engineer's drawings, structural calculations and recommendations. This drawing is to be read in conjunction with the relevant Fire Safety Strategy drawings.

This drawing must be read in conjunction with LMA drawing 7500_Strategy_DesignersRiskAssessment which indicates all current and active designers risks that have been identified by Lovelock Mitchell Architects in accordance with the CDM Regulations 2015.

This drawing is copyright and to be returned to the architect on completion of the contract.



2 Site Section_01
Scale: 1 : 150

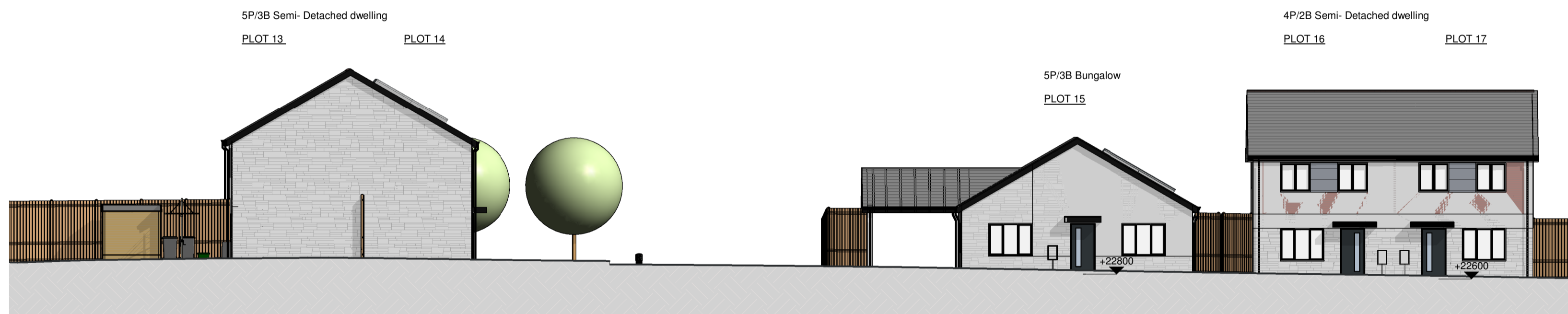

3 Site Section_02
Scale: 1 : 150



4 Site Section_03
Scale: 1 : 150

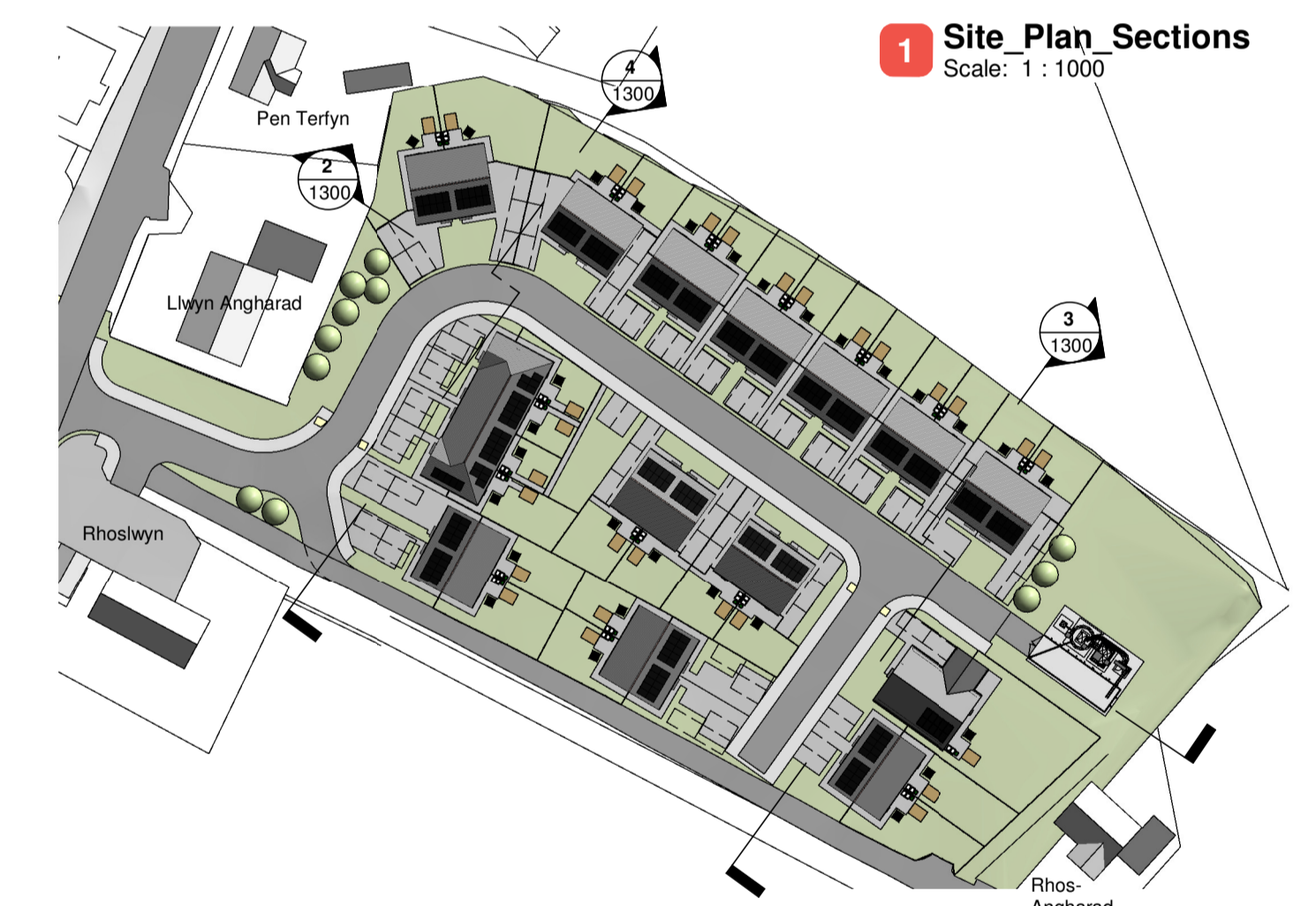

1 Site Plan Sections
Scale: 1 : 1000

| | | | | |
|------|---|-------|---------|----------|
| P2 | Drawings issued for PAC | DP | NM | 05-11-21 |
| P1 | First Issue of Drawing, drawing issued for information and comments | DP | NM | 21-10-21 |
| Rev. | Revision description | Drawn | Checked | Date |

Lovelock Mitchell Architects
3 Stanley Street, Chester, CH1 2LS
Tel +44 (0) 1244 404321
e-mail: admin@lovelockmitchell.com
web: www.lovelockmitchell.com

Project
Clwyd Alyn
Tre Angharad, Bodedern, Anglesey

Title
Site_Sections_StreetScene

| LMA Project | Drawing number | | | | | | | Rev. |
|-------------|----------------|-----|----|----|----|---|------|------|
| 1816 | CAA | LMA | XX | XX | DR | A | 1300 | P2 |