

Elevation B

13500

Penrhyn  
Architectural Design

North West

This drawing is to be read in conjunction with the Consultant's drawings.  
Any discrepancies to be reported to Penrhyn Architectural Design prior to commencement  
of works. Work from marked dimension only.  
All dimensions and levels to be checked on site by Contractor.

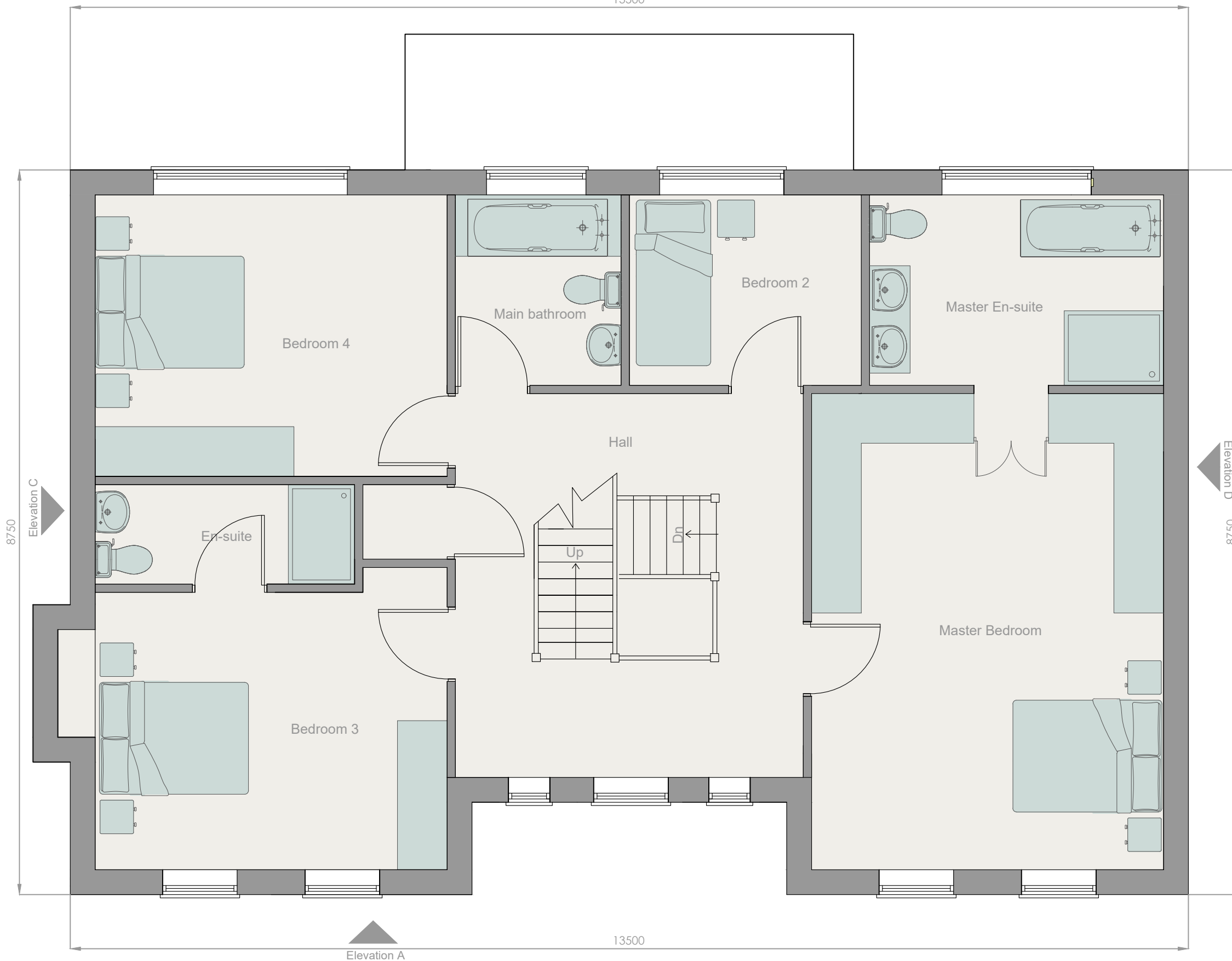

8750

Elevation C

Elevation D  
8750

Elevation A

13500

1 The Grosvenor First Floor Plan  
1:50

Rev Description By Date

Status : **PLANNING**

Penrhyn  
Architectural Design

7 Oakwood  
Oak Drive  
Colwyn Bay  
LL29 7AE

Client : **NORTHFIELD PROPERTY  
DEVELOPMENTS**

Project : **OAK DRIVE  
RESIDENTIAL DEVELOPMENT**

Drawing : **THE GROSVENOR  
FIRST FLOOR PLAN**

Scales : A0 @ A3 @ 1/50 Date : **MAR\_22**

Drawn : **AF** Checked : **AF**

Job No.	Drawing No.	Revision
1116	PL01.023	-