

North

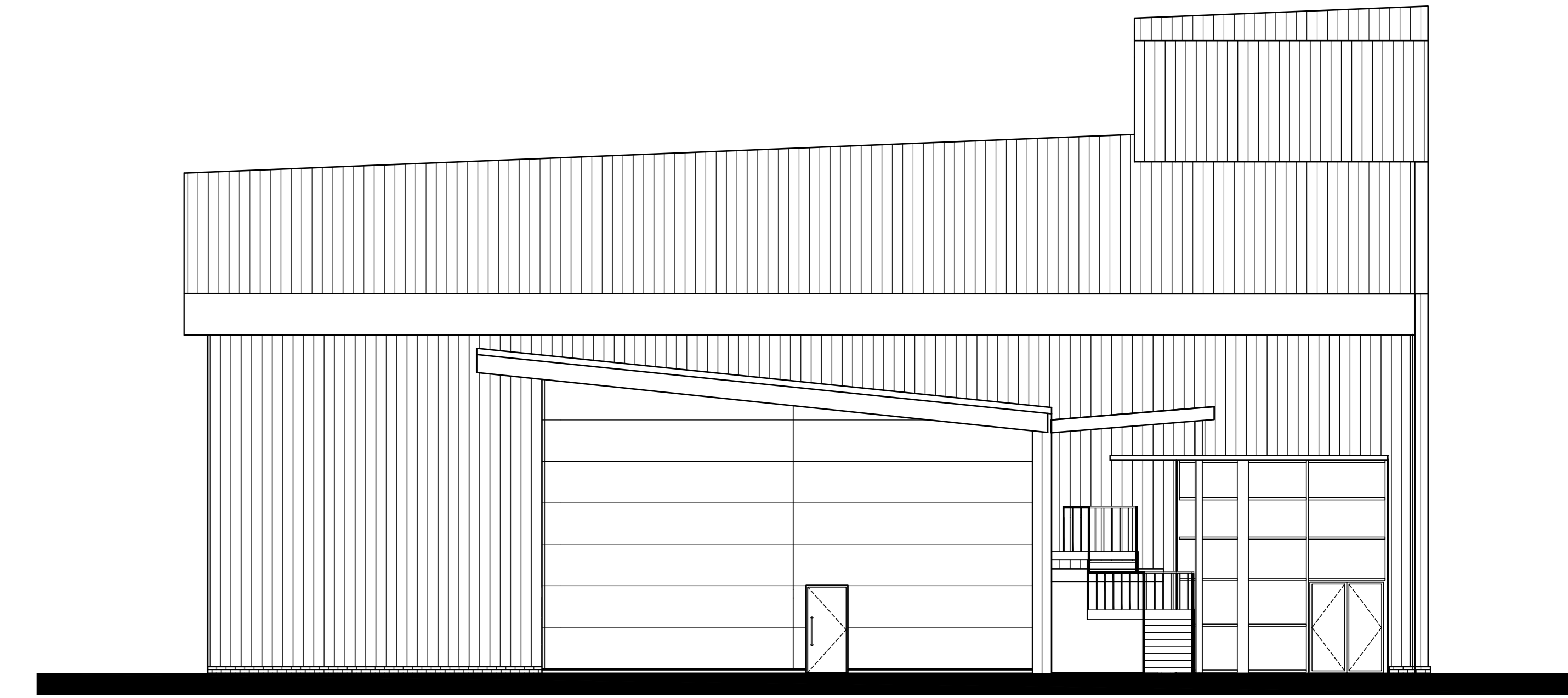

East

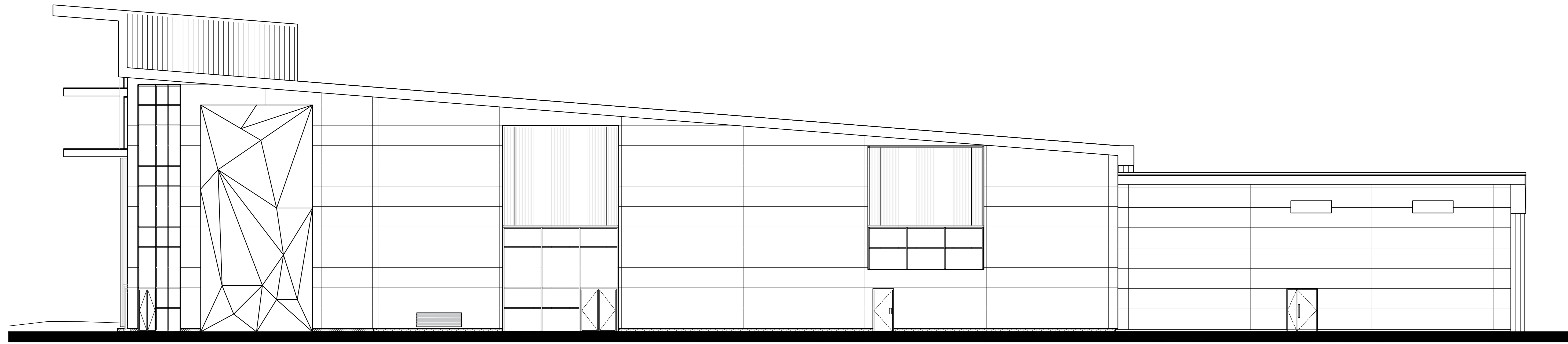

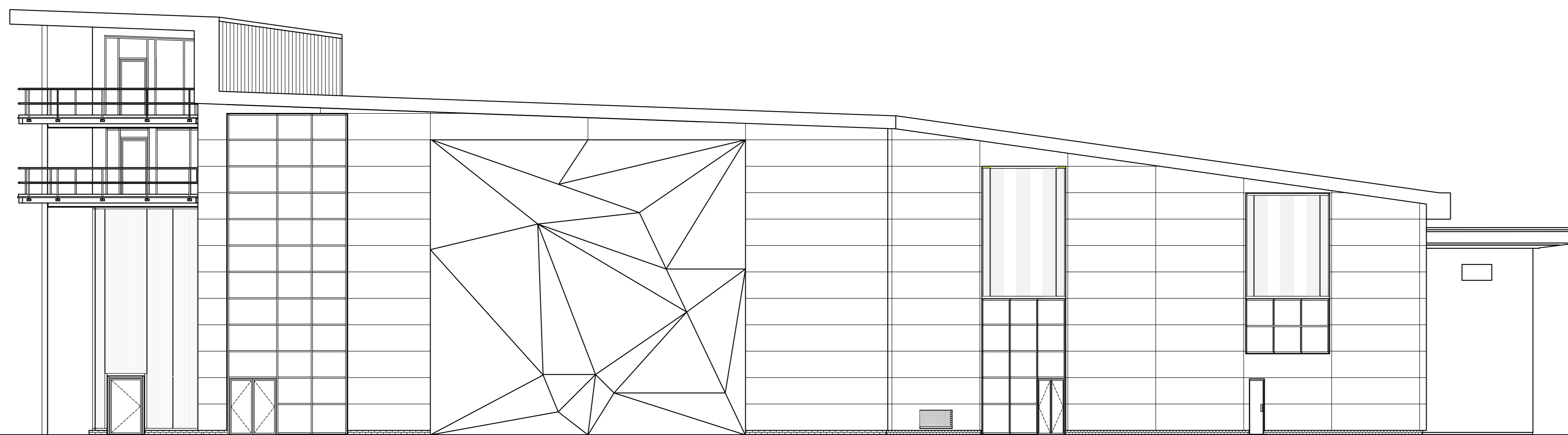

South



West

Key:

-  Polycarbonate Panel
-  Profile Cladding Black (RAL 9005) Walls and Roof
-  Microrib Cladding Silver (RAL 9007)

| revision | date | description | DAC | DAC |
|----------|------|-------------|-----|-----|
| 01 | | | dk | dk |

HB Architects

The Old Telephone Exchange, 32-42 Albert Street, Rugby, Warwickshire, CV21 2BA |
 info@hb-architects.co.uk | www.hb-architects.co.uk | 01789 576137

Project: Adventure Parc Snowdonia
 Conway Rd, Dolgarrog, Conway, LL32 8QE

Client: Global Shared Ventures
 Drawing Title: Existing AI Building Elevations

| Date | Project Number | Drawn | Checked |
|----------------|----------------|-------|---------|
| 21/11/2024 | 01324 | LM | DC |
| Status | Scale | Sheet | Size |
| Planning | 1:100 | | |
| Drawing Number | Revision | | |

01324-HBA-0141

