

Ecological Mitigation:
 Bat and bird boxes will be included within the structure of each house. A total of 36 Schwieger Type 24 swift holes (32 mm hole) will be installed within the new walls on the north or east elevation walls at least 3-4 metres above ground to avoid disturbance (split between each property as the elevations permit). These boxes are multi-purpose and can be used by house sparrows, blue tits etc as well as swifts and other species.

Each building will have a Vivara Pro Build-in WoodStone Bat Box installed into the wall on the south or west facing elevation. Each box will be installed high up and out of reach either below a ridge or just below the eaves as the design/elevations permit - eighteen should be installed in total.

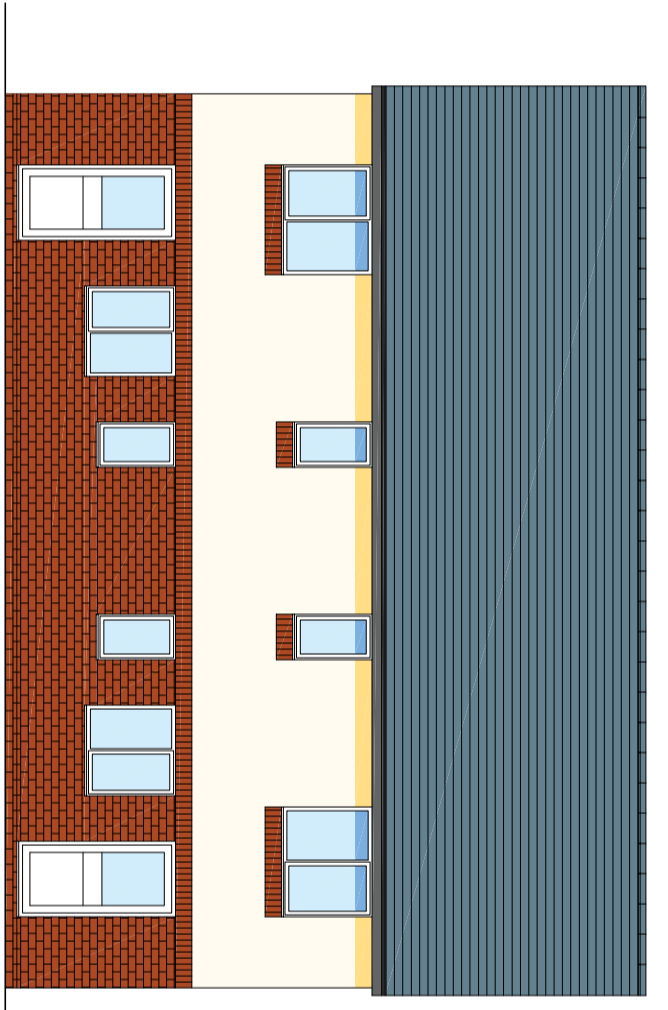

MARLEY ETERNIT DUO MODERN
 BLACK UPVC FASCIAS AND GUTTERS
 WHITE UPVC WINDOWS AND DOORS
 SHERWOOD BLAZE FACING BRICKWORK

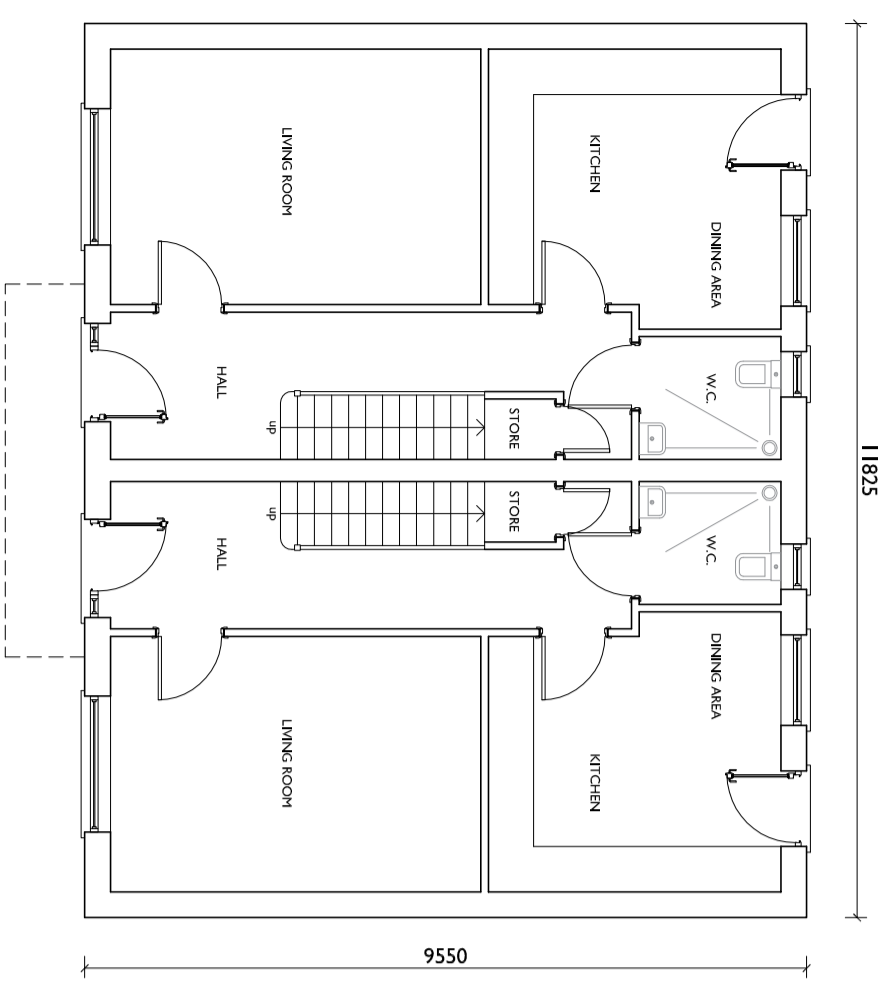
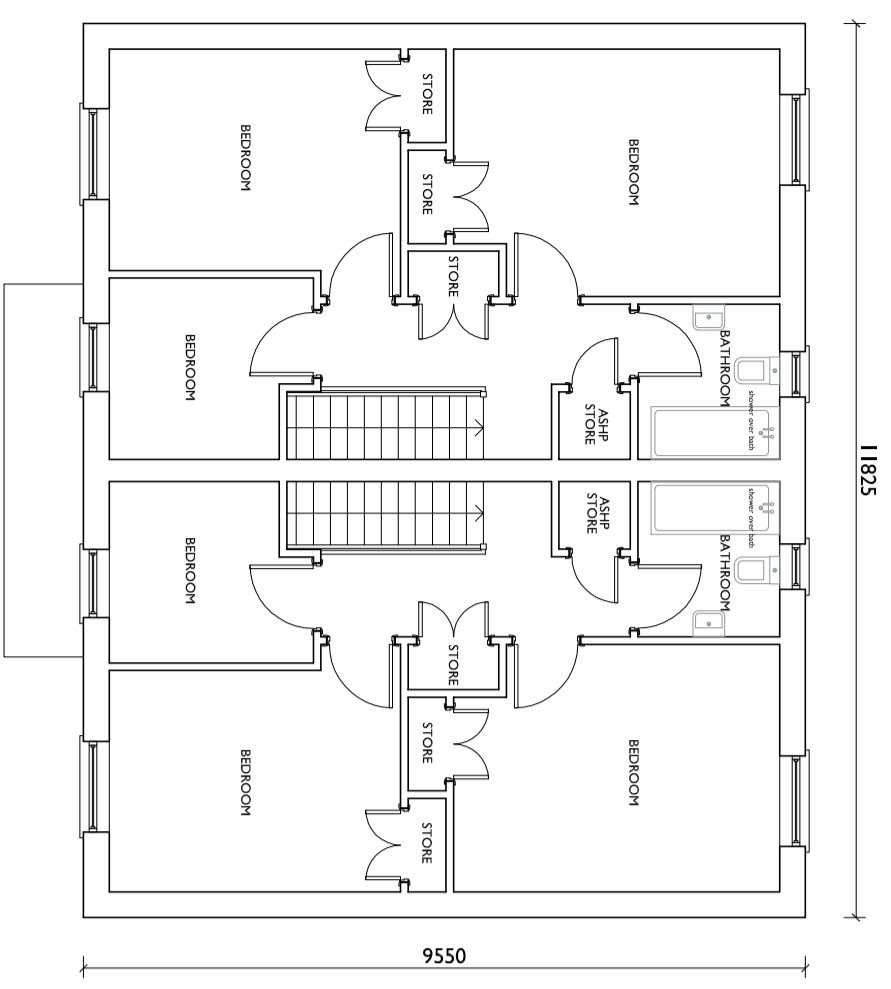
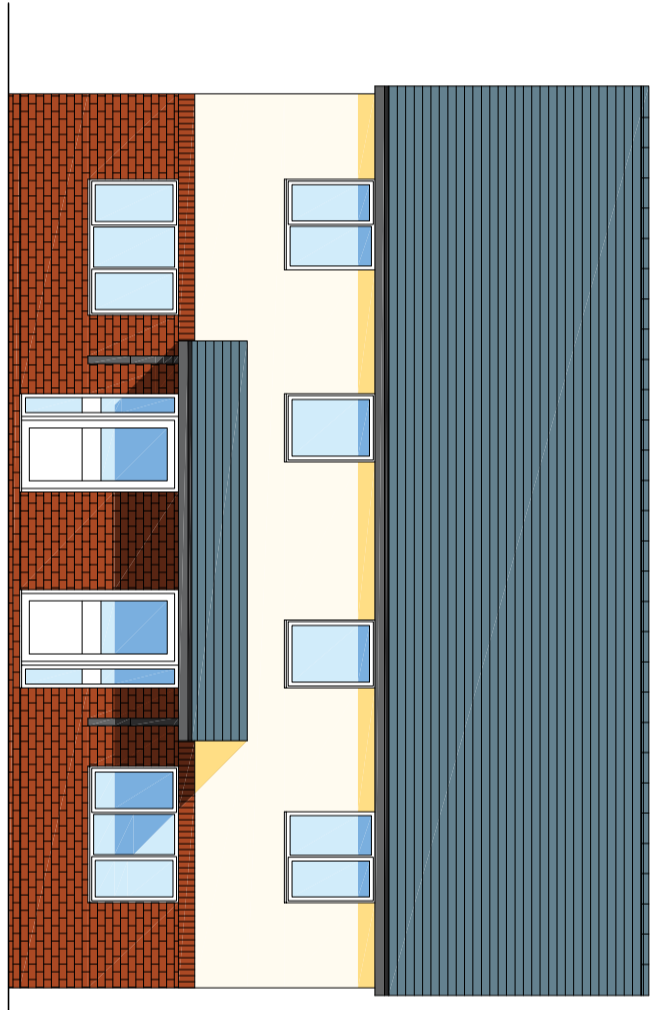
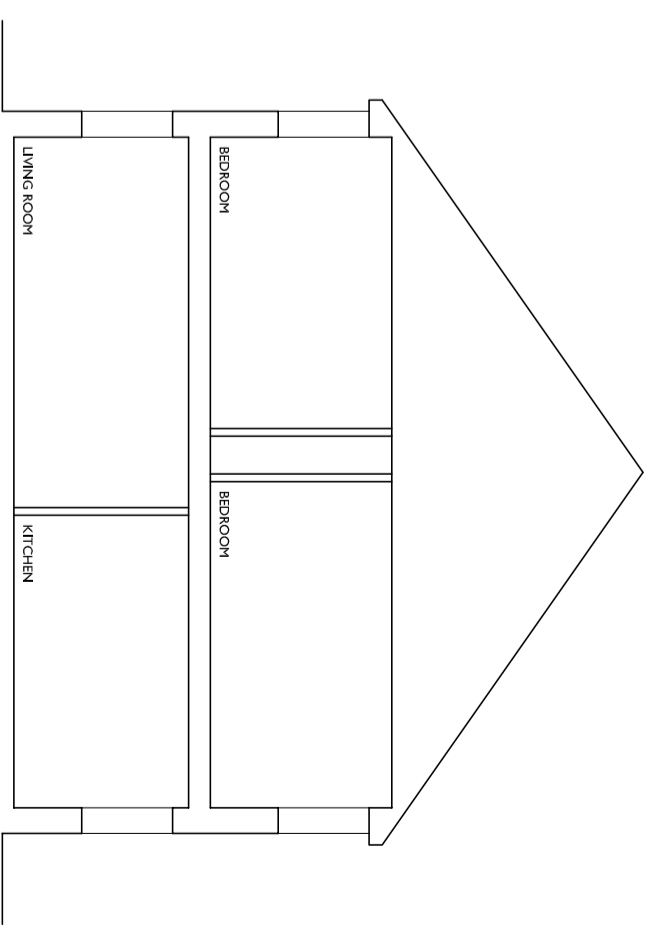
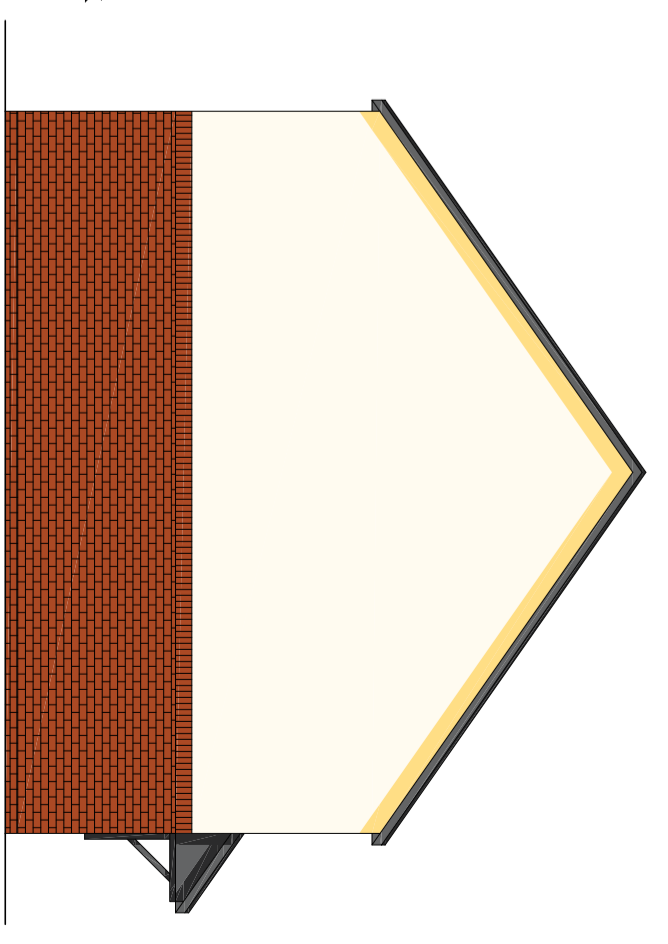

FRONT ELEVATION

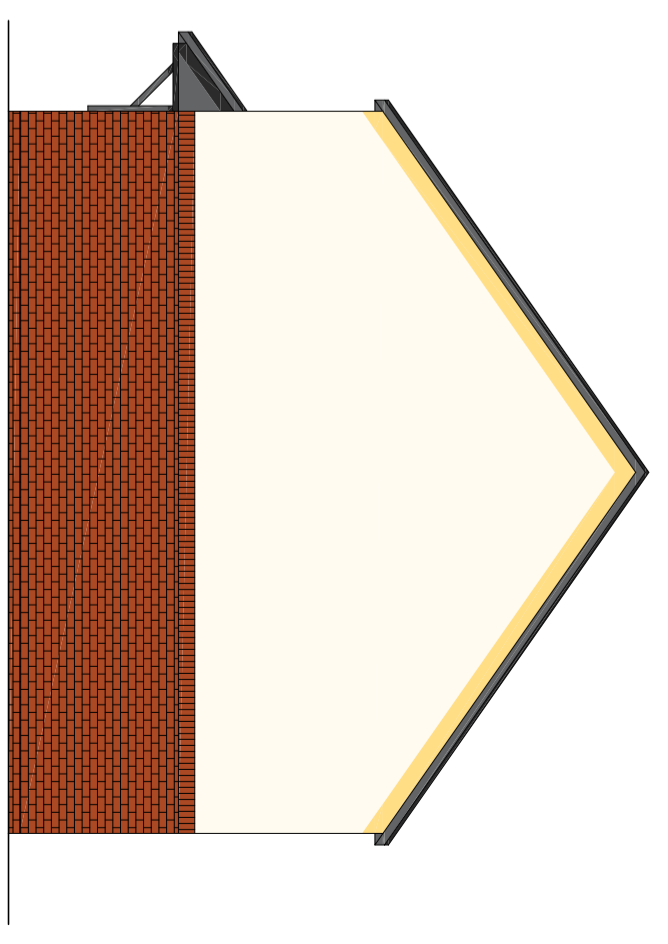

Reddych a dymryd mesurhau gradda oddi ar 7' ofuddul iwm
 Os yn amau - gofynnwch
 Do not scale from this drawing
 If in doubt - ask

Nawddidau - Amnewidwch

Modur Adnewid neu yn hysbysu Pwynti Ffyniadau ac ni
 chennidwch ei gopïo neu ei agwmpio neu hysbysu
 The drawing is the copyright of Russell-hughes architects and
 must not be copied or reproduced without permission

Cynllun - Job
**RESIDENTIAL DEVELOPMENT ON LAND ADJACENT TO
 LLAIN RALLT, GWALCHMAI**
 Dyfyniad - Drawing
PROPOSED 3 BEDROOM DWELLINGS

Rheil Dyfyniad - Drawing No.
2947:21:6C
 Graddfa - Scale
1:100 A2
 Dyddiad - Date
June 2022

russell-hughes cyf
 penseri/architects
 56 Bridge Street,
 Llangefni,
 Ynys Môn
 LL77 7HH
 Tel: 01248 722333
 Fax: 01248 750600
 E-mail: info@russellhughes.co.uk