

1 The Tudor Ground Floor Plan
1:50

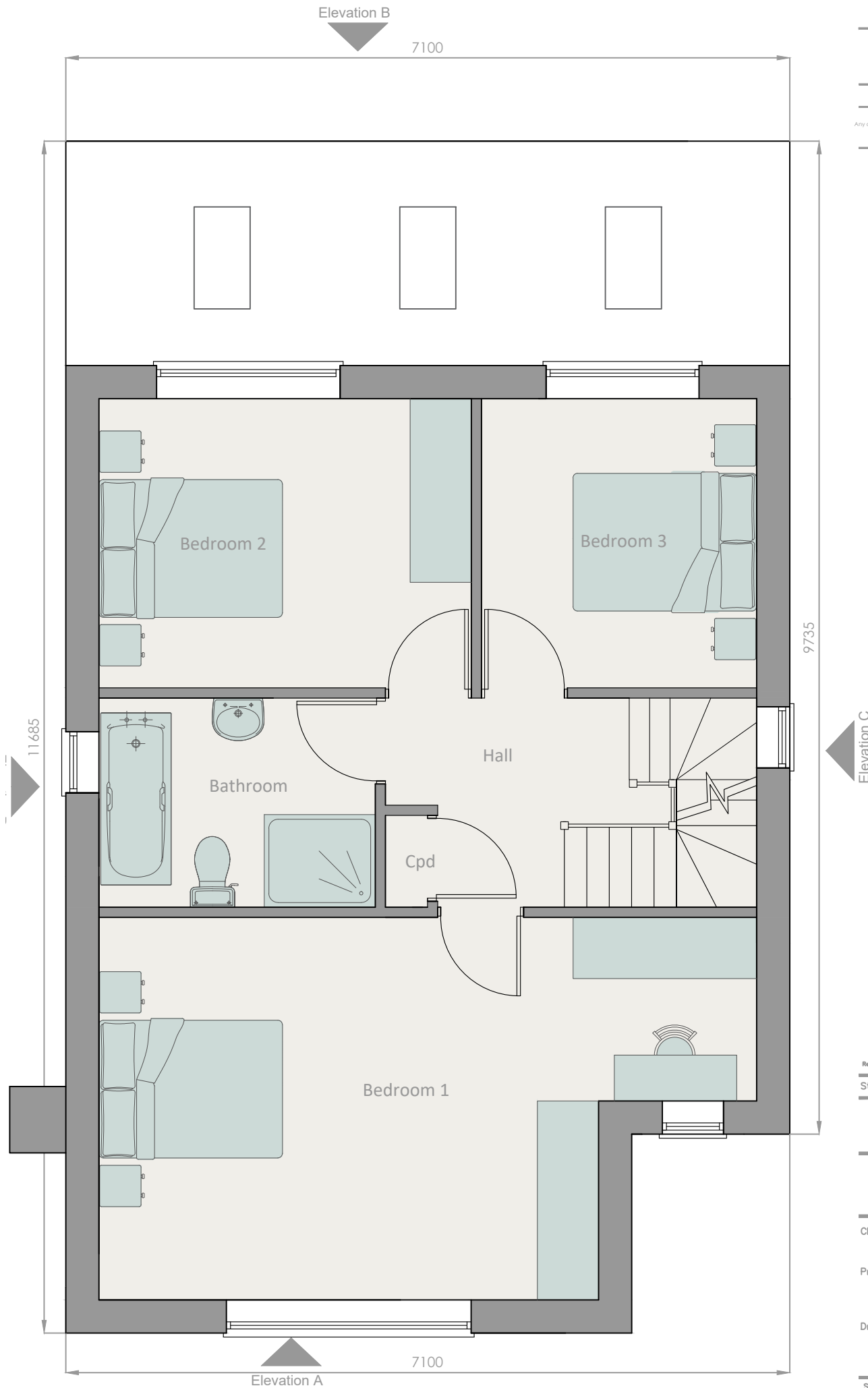

2 The Tudor First Floor Plan
1:50

Penrhyn
Architectural Design

North West

This drawing is to be read in conjunction with the Consultant's drawings. Any discrepancies to be reported to Penrhyn Architectural Design prior to commencement of works. Work from marked dimension only. All dimensions and levels to be checked on site by Contractor.

Rev	Description	By	Date
Status : PLANNING			
Penrhyn Architectural Design			
7 Oakwood Oak Drive Colwyn Bay LL29 7AE			
Client : NORTHFIELD PROPERTY DEVELOPMENTS			
Project : OAK_DRIVE RESIDENTIAL DEVELOPMENT			
Drawing : THE_TUDOR GROUND_&_FIRST FLOOR PLANS			
Scales : A0 @ A3 @ 1/50 Date : JUL_23			
Drawn : AF Checked : AF			
Job No.	Drawing No.	Revision	
1116	PL01.010.1	-	