



FRONT ELEVATION

1 : 100



REAR ELEVATION



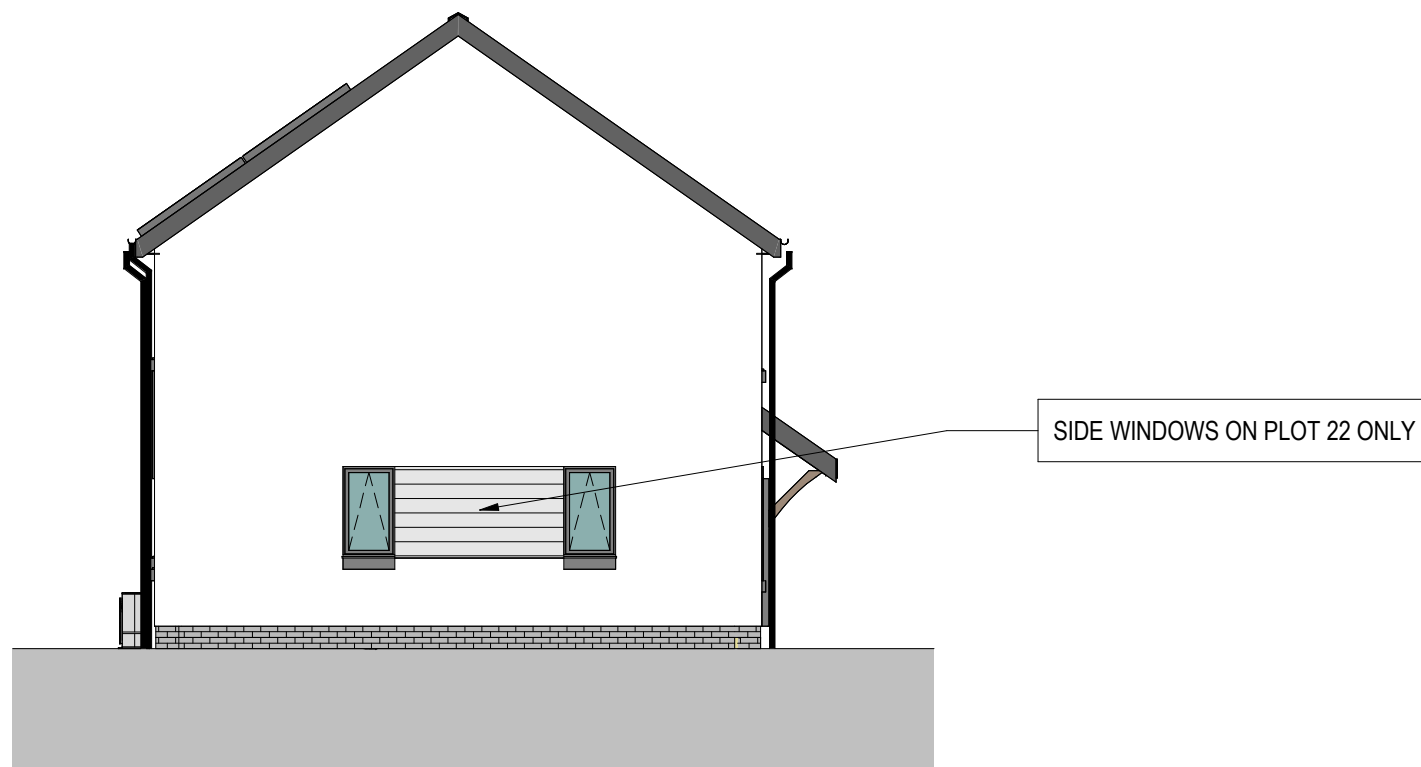



1 : 100



SIDE ELEVATION

1 : 100

MATERIAL KEY

-  SLATE ROOF/CONCRETE TILE
-  RENDER - OFF WHITE
-  GREY ARTSTONE SURROUND/CILLS TO WINDOWS
-  GREY ENGINEERING BRICK
-  WINDOWS AND DOORS - UPVC GRAPHITE
-  FACIAS, SOFFITS AND RWG'S - UPVC
-  TIMBER CLADDING

A	AMENDMENTS FOLLOWING WG SCRUTINY	12/03/25	IO
REV	DESCRIPTION	DATE	BY

THIS DRAWING IS THE COPYRIGHT OF AINSLEY GOMMON ARCHITECTS. CHECK ALL DIMENSIONS ON SITE. DISCREPANCIES TO BE NOTIFIED TO ARCHITECT. ELEMENTS OF STRUCTURE SHOWN ARE INDICATIVE AND FOR GUIDANCE. FINAL DESIGN TO BE AS STRUCTURAL ENGINEERS DETAILS AND SPECIFICATION.

PROJECT
CWM ROAD, LLANDUDNO
for FIRST CHOICE HOUSING
+ GRWP CYNEFIN

DRAWING TITLE
4P2B HOUSE ELEVATIONS -
SEMI DETACHED

SCALE	@A3	DATE	DRAWN	CHECKED
	1 : 100	11/06/24	GT	SV

DRAWING STATUS
PLANNING

JOB No	DRAWING No	REVISION
C1054	041	A

AG | **A** AINSLEY GOMMON ARCHITECTS

THE OLD POLICE STATION, 15 GLYNNE WAY, HAWARDEN, CH5 3NS
Tel: 01244 537 100 | wales@agarchitects.co.uk | www.agarchitects.co.uk

Ainsley Gomon Architects Ltd. Registered in England & Wales No. 4187948
Registered Office: 1 Price Street, Hamilton Square, Birkenhead CH41 6JN

PRINTED: 12/03/2025 10:47:05

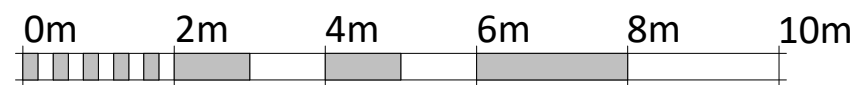

VISUAL SCALE 1:100 @ A3

A3