

Ecological Mitigation.
 Bat and bird boxes will be included within the structure of each house. A total of 36 Schwieglar Type 24 swift bricks (32 mm hole) will be installed within the new walls on the north or east elevation walls at least 3-4 metres above ground to avoid disturbance (spilt between each property as the elevations permit). These boxes are multi-purpose and can be used by house sparrows, blue tits etc as well as swifts and other species.

Each building will have a Vivara Pro Build-in WoodStone Bat Box installed into the wall on the south or west facing elevation. Each box will be installed high up and out of reach either below a ridge or just below the eaves as well as design/elevations permit - eighteen should be installed in total.

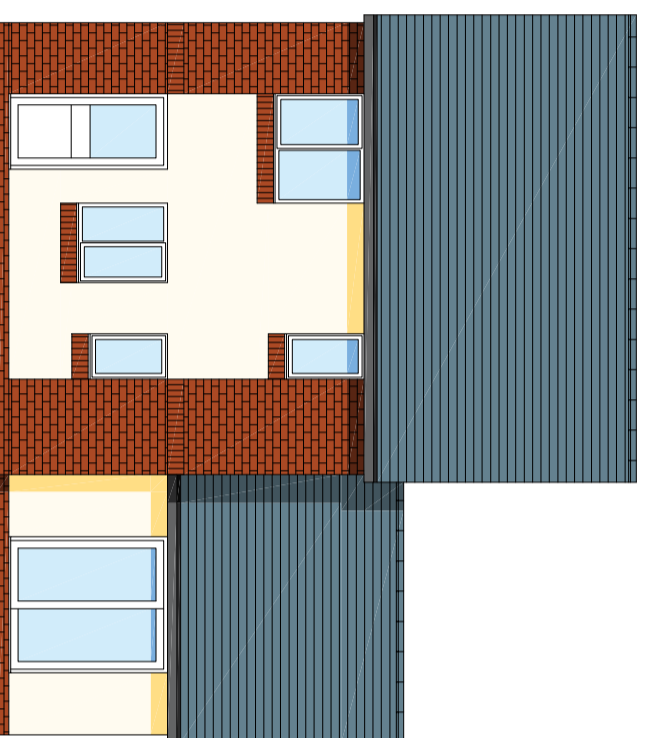

MARLEY ETERNIT DUO MODERN
 BLACK UPVC FASCIAS AND GUTTERS
 WHITE UPVC WINDOWS AND DOORS
 SHERWOOD BLAZE FACING BRICKWORK

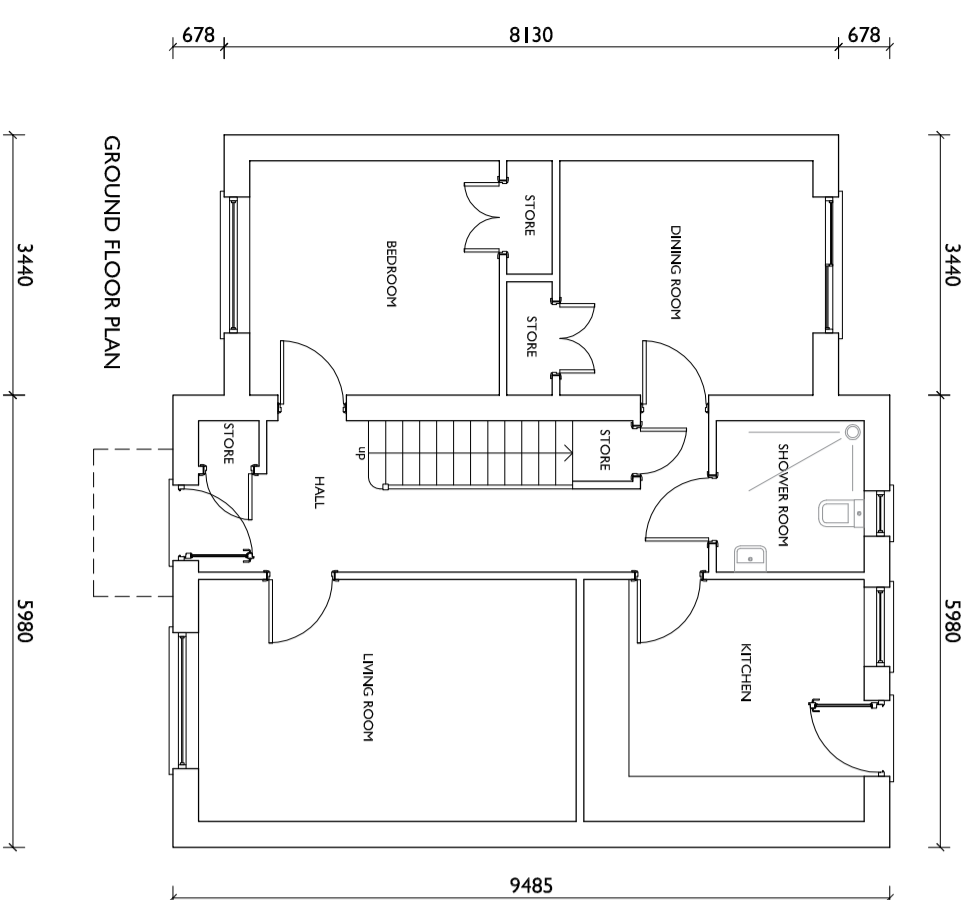
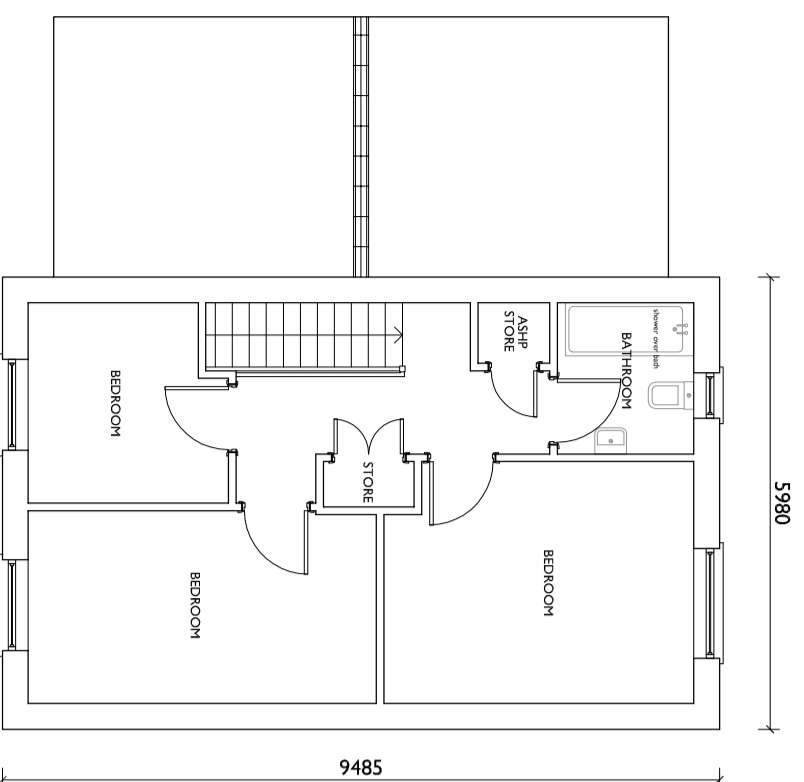
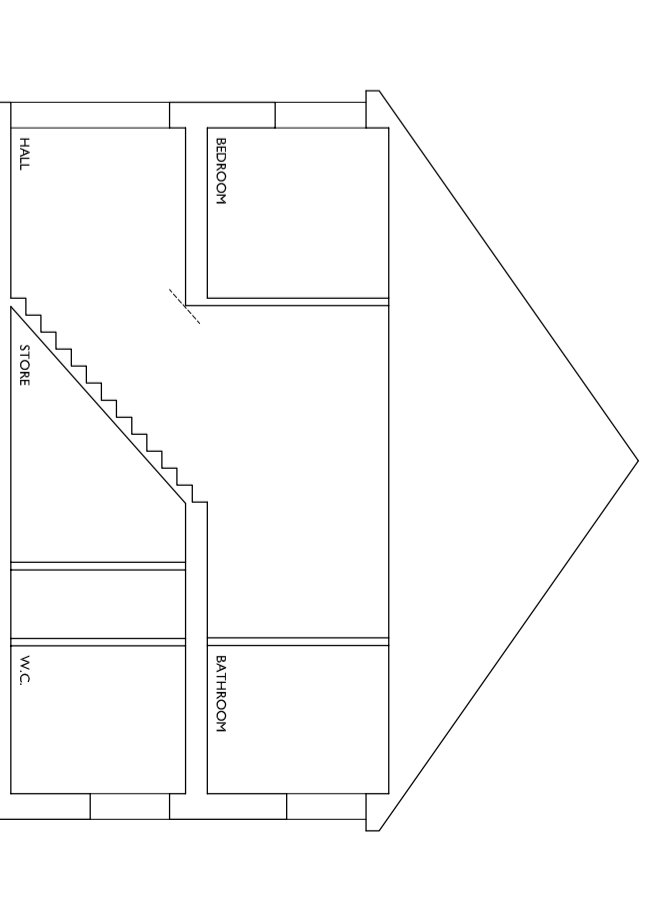
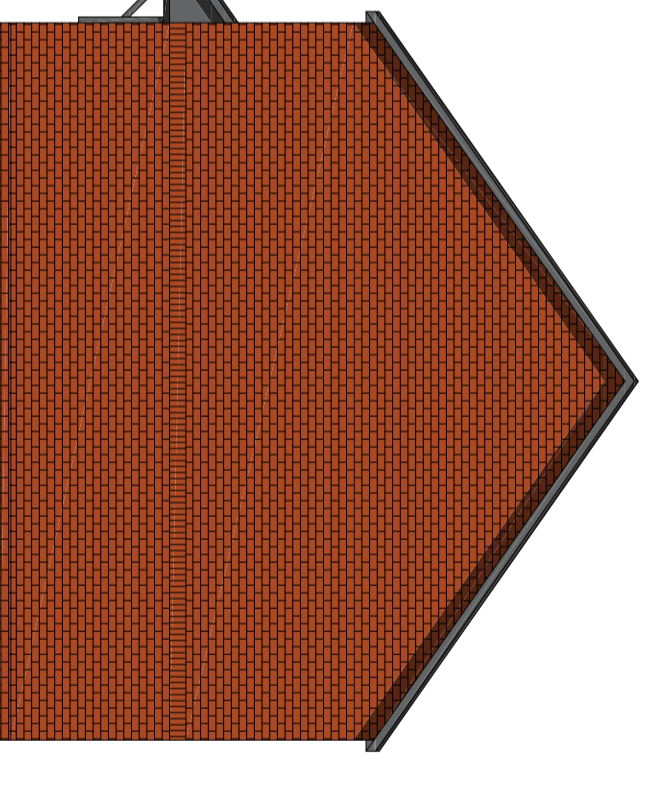
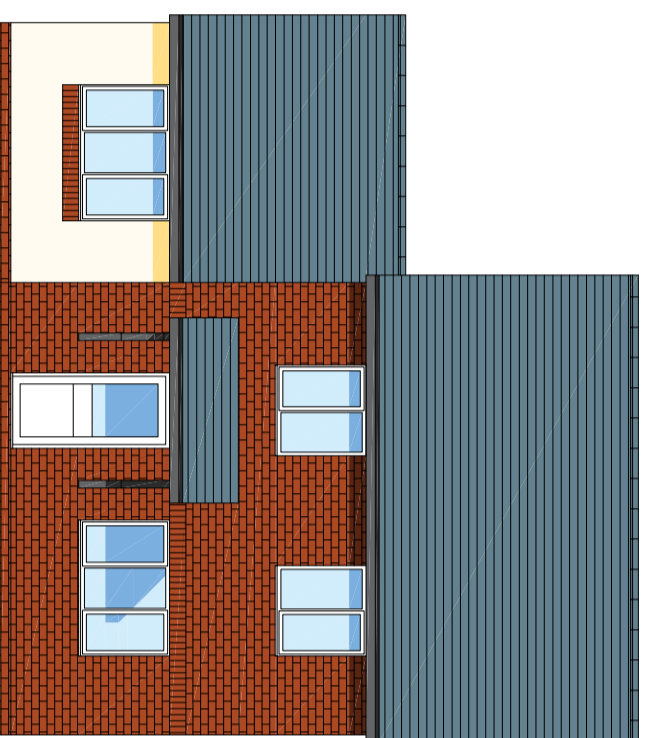
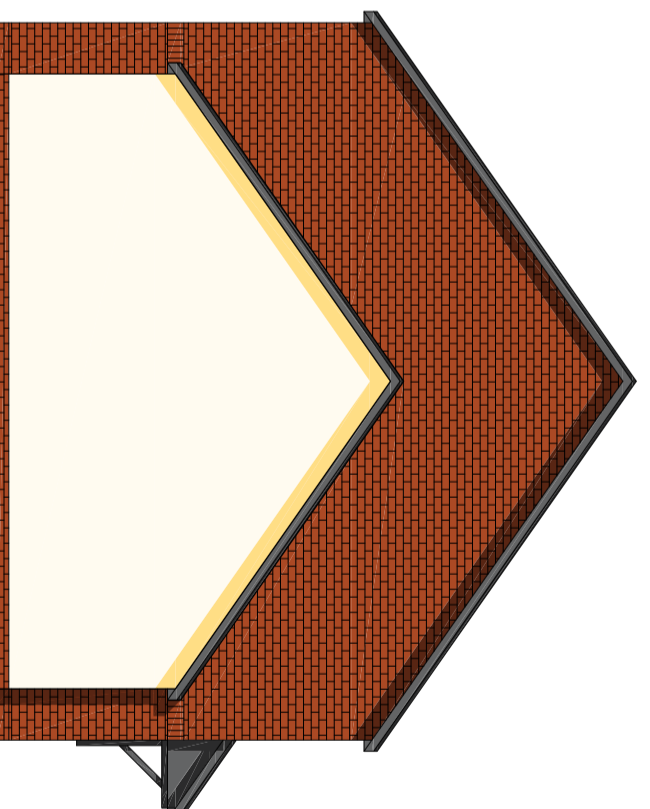

Paeddiach a ddiwyddiadau mesurirddu gwrthoddi oddi ar y ddiwyddiadau hyn.
 Os ydych chi chi gopiwrddu neu ddiwyddiadau hyn, dim hysbysu i'r awdurdod.
 Dim hysbysu i'r awdurdod os ydych chi chi gopiwrddu neu ddiwyddiadau hyn.
 Dim hysbysu i'r awdurdod os ydych chi chi gopiwrddu neu ddiwyddiadau hyn.
 Dim hysbysu i'r awdurdod os ydych chi chi gopiwrddu neu ddiwyddiadau hyn.

Newidddiadau - Amdaniadau

Cyfeirir i'r - Job
RESIDENTIAL DEVELOPMENT ON LAND ADJACENT TO LLAIN RALLT, GWALCHMAI
 Dynodiad - Drawing
PROPOSED 4 BEDROOM DWELLING

Rif Dynodiad - Drawing No.
2947:21:7c
 Graddfa - Scale
1:100 A2
 Dyddiad - Date
June 2022

russell-hughes cyf
 pensilfaeirchitects
 56 Bridge Street,
 Llangefni,
 Tŷys Tŷon
 LL77 7HH
 Tel: 01248 722333
 Ffôn: 01248 750600
 E-bost: info@russellhughes.co.uk