

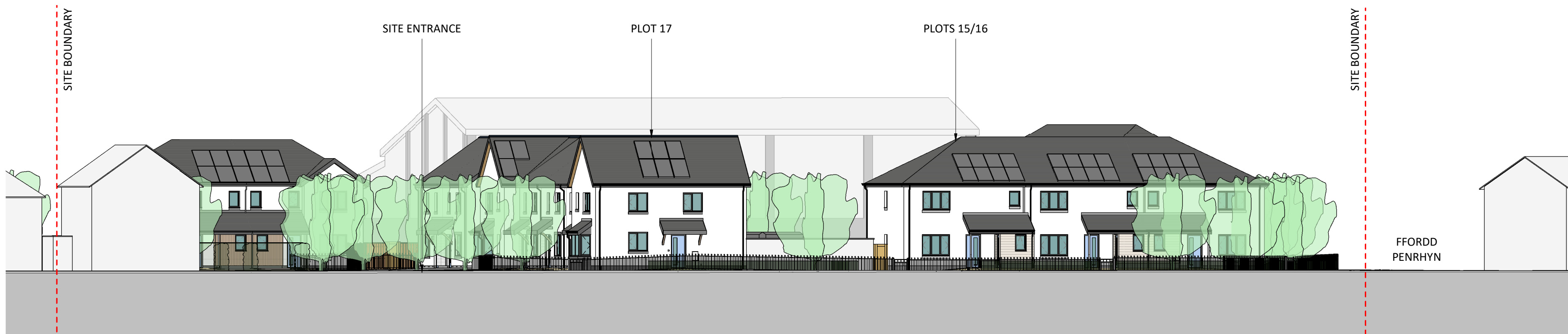

1 | STREET ELEVATION - LOOKING NORTH - Ffordd Penrhyn
SCALE: 1 : 200



2 | STREET ELEVATION - LOOKING EAST - CWM RD
SCALE: 1 : 200

B	SITE AMENDMENTS FOLLOWING WG FEEDBACK AND SOFT LANDSCAPE PLAN. INTERNAL ADJUSTMENTS & WINDOW ALTERATIONS TO HOUSES AND FLAT LAYOUTS. EXTERNAL ASHP'S REMOVED FROM FLATS	17/03/25	IO
A	CHANGES FOLLOWING HIGHWAYS COMMENTS	08/08/24	IO

THIS DRAWING IS THE COPYRIGHT OF AINSLEY GOMMON ARCHITECTS. CHECK ALL DIMENSIONS ON SITE. DISCREPANCIES TO BE NOTIFIED TO ARCHITECT. ELEMENTS OF STRUCTURE SHOWN ARE INDICATIVE AND FOR GUIDANCE. FINAL DESIGN TO BE AS STRUCTURAL ENGINEERS DETAILS AND SPECIFICATION.

PROJECT
Cwm Road, Llandudno
for First Choice Housing and Grŵp Cynefin

DRAWING TITLE
PROPOSED STREET ELEVATIONS

SCALE	DATE	DRAWN	CHECKED
As indicated @A2	20/06/24	GT	SV

DRAWING STATUS
PLANNING

JOB No	DRAWING No	REVISION
C1054	022	B



THE OLD POLICE STATION, 15 GLYNNE WAY, HAWARDEN, CH5 3NS
Tel: 01244 537 100 | wales@agarchitects.co.uk | www.agarchitects.co.uk
Ainsley Gomon Architects Ltd. Registered in England & Wales No.4187948
Registered Office: 1 Price Street, Hamilton Square, Birkenhead CH41 6JN

PRINTED: 17/03/2025 16:12:40

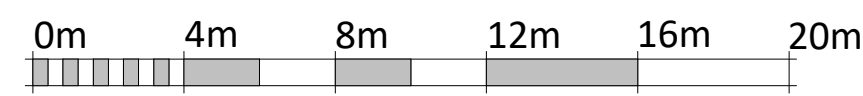
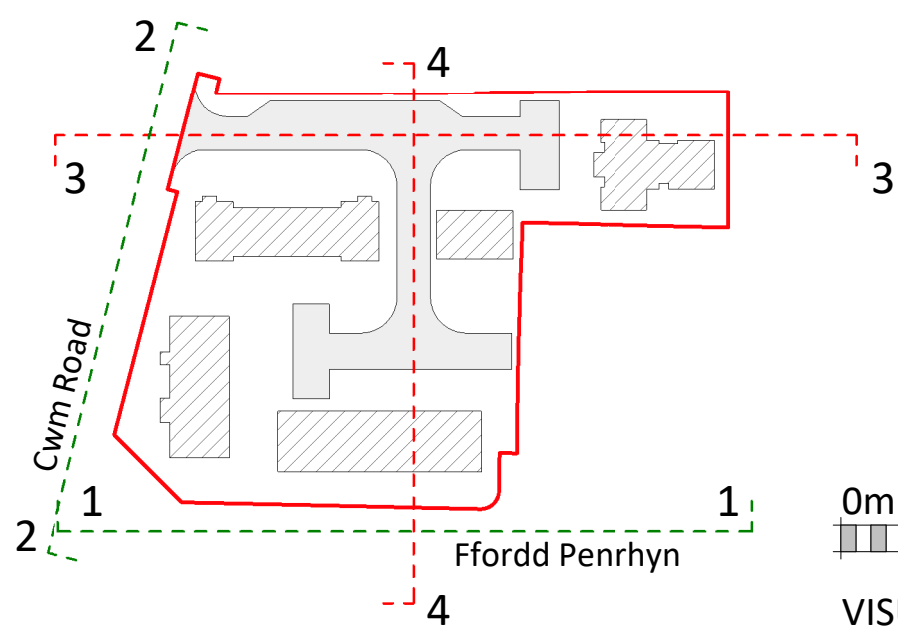

VISUAL SCALE 1:200 @ A2