

1 The Hathaway Ground Floor Plan
1:50

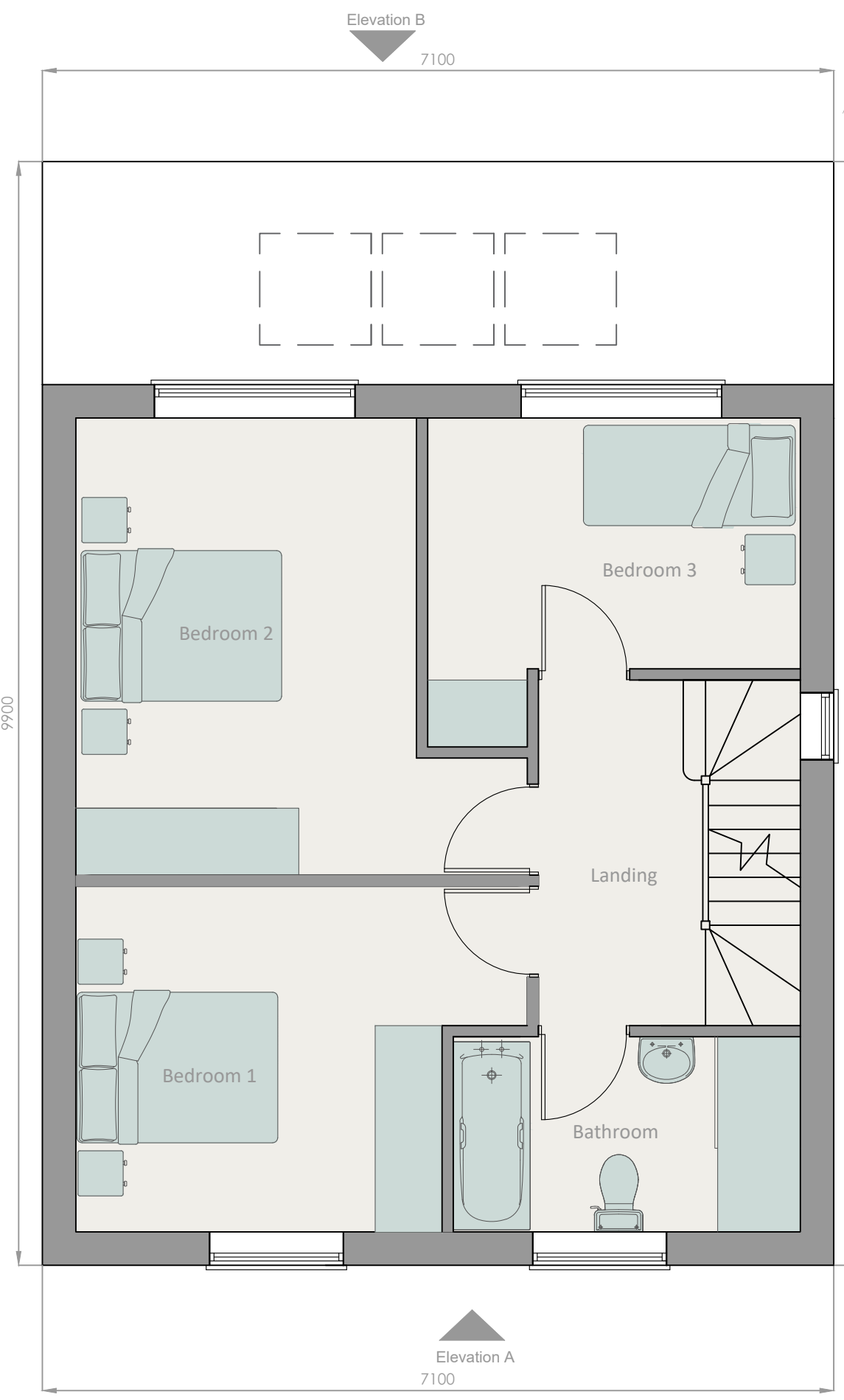

2 The Hathaway First Floor Plan
1:50

Rev	Description	By	Date
Status : PLANNING			
Penrhyn Architectural Design			
7 Oakwood Oak Drive Colwyn Bay LL29 7AE			
Client : NORTHFIELD PROPERTY DEVELOPMENTS			
Project : OAK DRIVE RESIDENTIAL DEVELOPMENT			
Drawing : THE HATHAWAY GROUND & FIRST FLOOR PLANS			
Scales : A0 @		A3 @ 1/50	Date : MAR_22
Drawn : AF		Checked : AF	
Job No.	Drawing No.	Revision	
1116	PL01.007	-	